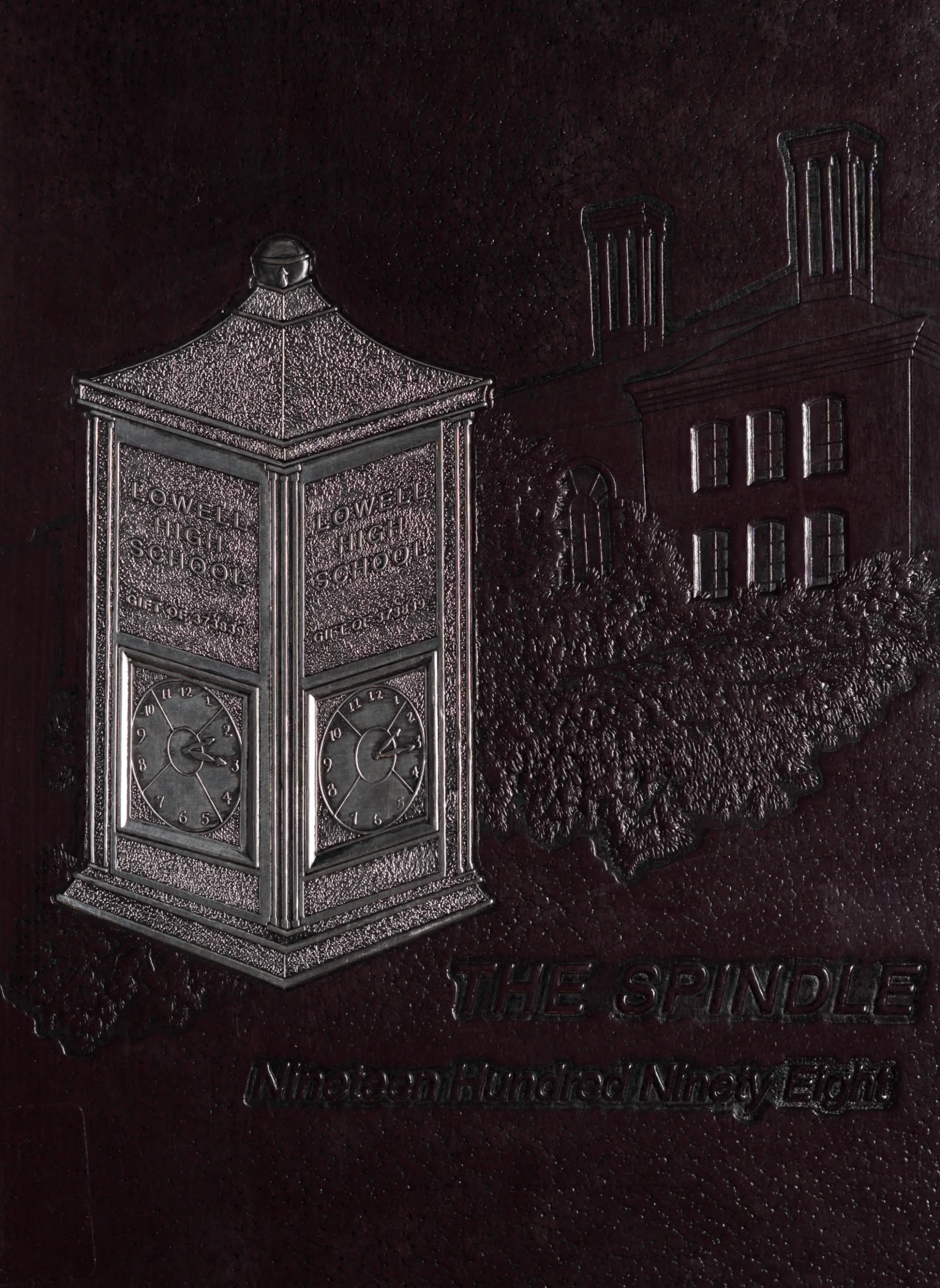

THE SPINDLE

Nineteen Hundred Ninety Eight

Digitized by the Internet Archive
in 2026 with funding from
Boston Public Library

https://archive.org/details/spindle1998unse

ninety eight

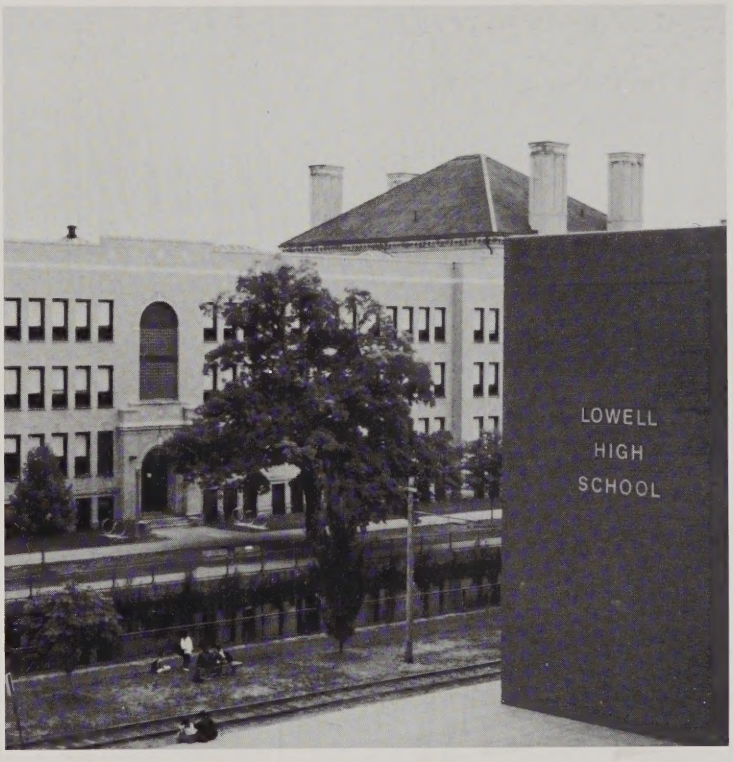

LOWELL
HIGH SCHOOL

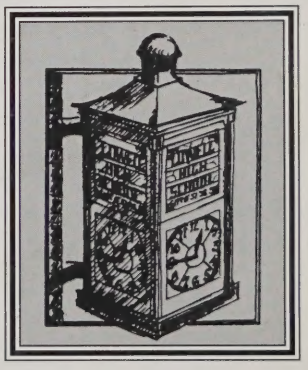

Lowell High School

50 Father Morissette Boulevard
Lowell, Massachusetts 01852
Telephone 1-978-937-8900

Lowell School Committee 1998

George D. Kouloheras

Kathryn P. Stoklosa

Regina M. Faticanti

Mayor Eileen Donoghue

Timothy F. Golden

William Taupier

ninety eight

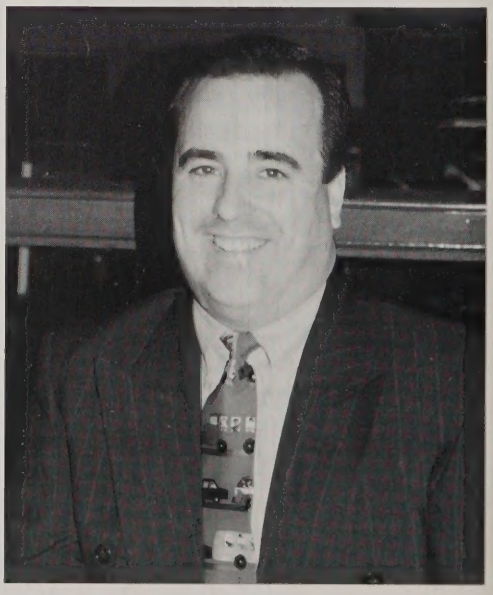

Kevin McHugh

Central Administration

Dr. Helen Flanagan
Deputy Superintendent of Schools in charge of Personnel

James McMahon
Assistant Superintendent of Schools in charge of Curriculum

Dr. Richard Rigling
Assistant Superintendent of Schools in charge of Business

Dr. Rosemary Leblanc
Projects Director

Superintendent of Schools
Lowell Public Schools

George Tsapatsaris

ninety eight

The Headmaster's Office

3,200 Students and a State of the Art High School

Headmaster William Samaras

With renovations 95% complete, Headmaster Samaras could not sit back for a rest. Facing the turn of the century, he could only look forward to new challenges and even more changes in population, academic requirements and a very active student body.

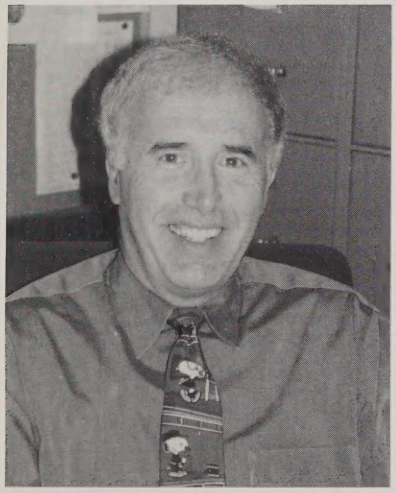

Lowell High Headmaster
William Samaras

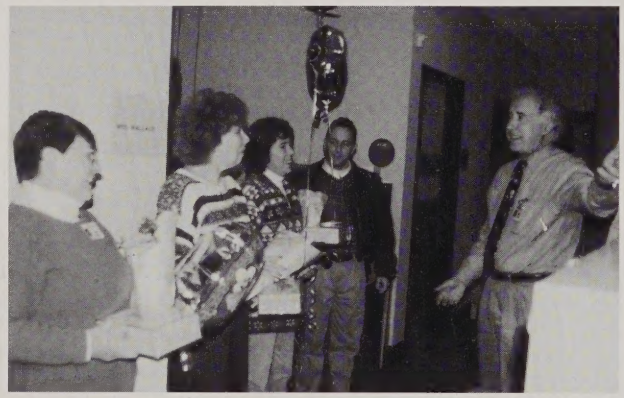

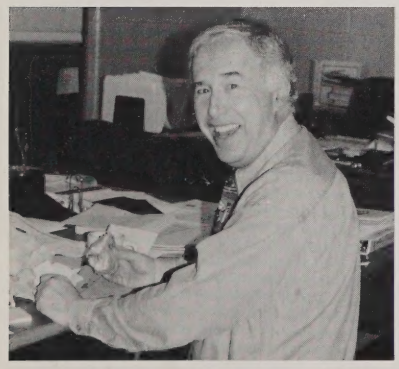

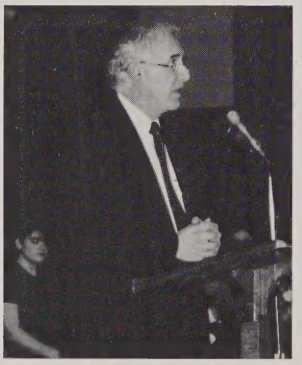

You might find him at a Lowell High athletic event, a National Honor Society Induction ceremony, a building dedication, in an advisory committee meeting with students, celebrating LHS School Nurse's Day, attending a dance, interviewing with the media, or savoring a Boottmill... anywhere and everywhere Lowell High School life took him. We kept him busy. It was good for him.

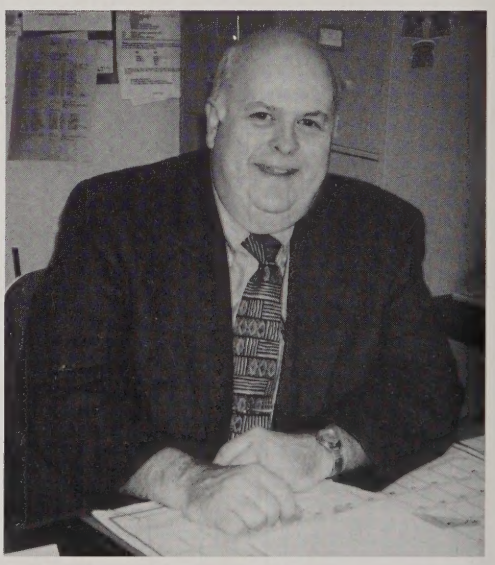

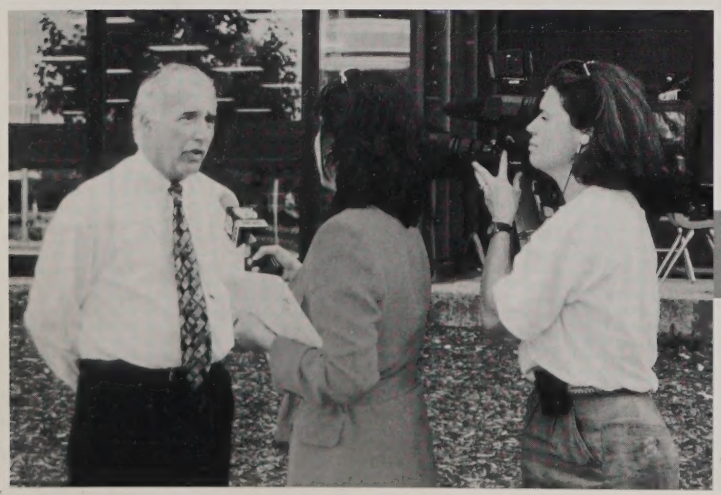

Master in the Main Office

Second in Command
Dr. David Moorehouse, Master of Lowell High School, spent his third mesmerizing year in the Main Office command post.

XCVIII
NINETEEN HUNDRED AND NINETY EIGHT

Our Housemasters

A

Gerald Leblanc

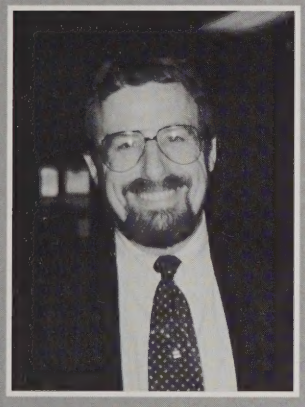

B

James Considine

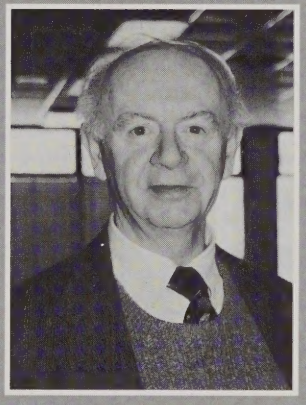

C

Patricia Kealy

D

Steve Ronan

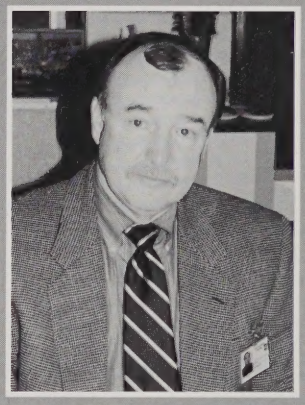

E

David Conway

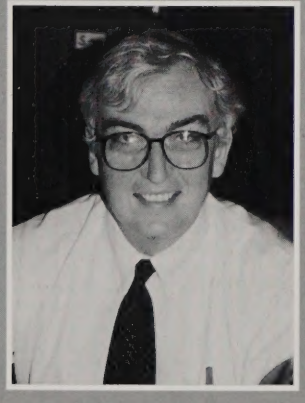

Lowell High School
Department Heads & Coordinators
1997-98

Dorothy Niechwadowicz ,Curriculum & Instruction
Nelson Burns, Guidance
Walter Nelson, Athletic Director
Maura Ammendoila, Bilingual
Edward Parlee, Business
Dr. Wendy Jack, English
Eileen Kane, Family Life
Elizabeth Santagati, Fine Arts
Priscilla Sicard, World Languages
Richard Coffey, Mathematics
Charles Ryan, Health & Physical Education
James Kennedy, Science
Dr. Carol Ann Davis, Social Studies
Norma Audy, Special Education
Susan Fineman, Student Activities
Matthew Fenlon, Facilities

"The effects of $40 million in renovations included a second bridge, a refurbished theatre and cafeteria, classrooms and library media center, as well as new lockers for everyone. The thought of sharing a four by thirty-six inch locker with a friend seemed a distant memory, like Freshman year.....

Chris Hickey, Class of '98

Change and Challenge at LHS

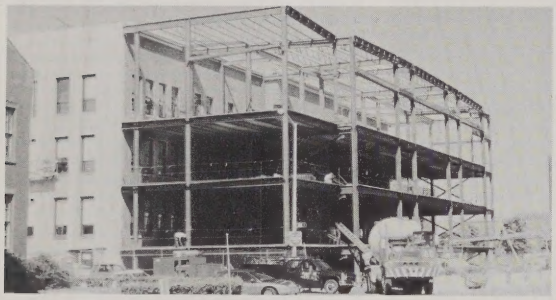

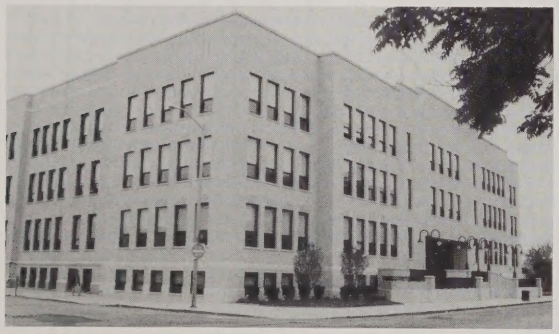

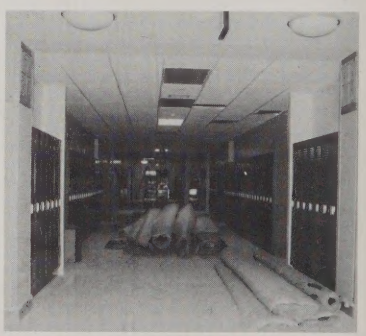

"Unfinished Business" Wrapped Up

"There will be no school in Lowell today due to "unfinished business," or so one would call it. That was the message broadcast over the radio on the morning of August 27, 1997. For seniors, it meant a couple of extra days off and an extended summer vacation. It meant two more days of relaxation while construction workers put in double time in order to complete what they could of the "unfinished business."

Little did students know what would greet them on that Friday before Labor Day weekend; a cafeteria too clean and bright to recognize, moldy orange carpet removed, brand new lockers that we no longer had to share, the rush of clueless freshmen, new classrooms, a library media center, and bells that no longer deserved the title, since they were really "tones."

Talk about change! There was a newness everywhere; the definite chaos of any first day of school, I.D. pictures, and the annoying repetition of hearing how we shouldn't miss more than twelve days of school...

The Class of 1998 was at the beginning of their end at LHS. Surrounded by the challenges of dealing with a new and almost fully improved high school, seniors watched happily and almost with a hint of envy as the confused freshmen were beginning a journey that they had come to wrap up in the months ahead. Still to come would be the football games, the excitement and craziness of Spirit Week, pep rallies, Arthur's, the Harvest, the Prom, and graduation.

Seniors would be determined, despite the construction and the changes, to make the 1997-98 school year one that no one would forget. The challenges ranged from finding new classrooms, to juggling sports and academics, and eventually to finding a college or simply a life choice.

What the class may not have known on that first day of school however, was just how precious that time left at Lowell High School would be.

Melinda Patterson, Class of '99

George D. Kouloheras
Educational Wing and Library Media Center

George D. Kouloheras
Buildings Dedicated October 26, 1997

George D. Kouloheras was born on January 26, 1913 in the Acre section of Lowell, the first child of immigrant parents, Demetrios and Demetra Kouloheras. As a first generation American of Greek descent, he is proud of his heritage as a descendent of Nikitaras, a hero of the 1825 struggle for Greek independence.

Mr. Kouloheras attended the Greek parochial school, the Bartlett School, and Lowell High School where he was Regimental Captain Quartermaster of the Boy Officers Regiment. Mr. Kouloheras attended Northeastern University Engineering School. Unable to find employment as an engineer during the Depression, he entered the restaurant business prior to securing a position as an engineering analyst of experimental mechanics at the Thomson Laboratory of General Electric where he worked primarily on the development of jet engines for forty years until his retirement.

Married to Stella Athanas, Mr. and Mrs. Kouloheras raised five children, all of whom attended the Bartlett School, Lowell High School, and college. As PTA President of the Bartlett School, he fought for the rebuilding of the Bartlett after it was destroyed by fire. This began his 50 year involvement with public education in Lowell, 35 years of which have been as an elected School Committeeman on either the Lowell School Committee, the Greater Lowell Regional School Committee, or both simultaneously.

Mr. Kouloheras' contributions are innumerable, but the five accomplishments of which he is most proud include...the creation of the Greater Lowell Regional Vocational High School...his fight against gender bias and his support of female athletics, coed cafeterias, and honors by grade point, not equal distribution among sexes...the development of the McDonough City and Arts Magnet Schools...his suppport of the city-wide new schools building programs form the 1960's through the current $170 million dollar expansion...his staunch support of the Lowell Public Schools and his undying faith in its ability to address the educational needs of all the children of Lowell.

In 1994, the Massachusetts Association of School Commitees awarded George D. Kouloheras Life Membership in its organization. This year the Hellenic American School presented Mr. Kouloheras with its Golden Lamp Award for his outstanding achievements. In February, Commissioner of Education Robert Antonucci, presented a Certificate of Recognition for his years of committed service and his guiding influence in the Lowell school system.

Mr. Kouloheras has felt blessed to receive this recognition. He was truly humbled however, when his peers voted in 1996 to name the new Lowell High School Library Media Center and Academic Wing in his honor.

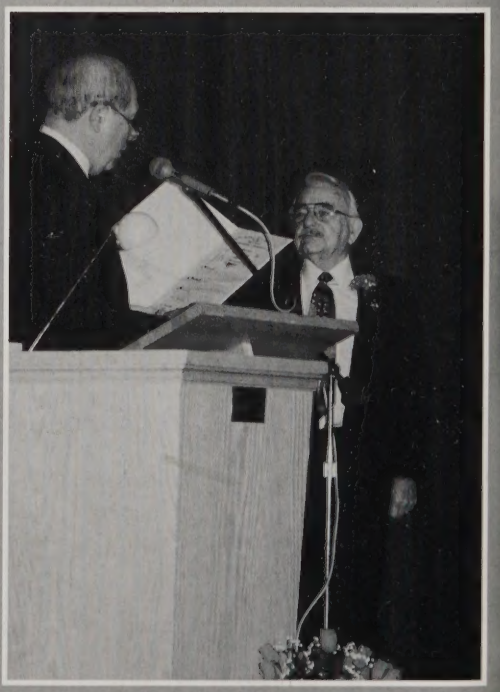

Learn the future by looking at things past...

The Wonder Years

We'd say we were never that little, never that goofy, but the proof is in the print! Freshmen Orientation Day introduced us to Lowell High School, its clubs, athletics and activities. The tour was almost overwhelming. Dazzled by the very size of the place, we were sure we'd get stuffed into a locker by some senior. Sure we believed there was a 6th floor...why shouldn't we? In no time at all, though, we were the seniors misdirecting the unsuspecting!

XCVIII

NINETEEN HUNDRED AND NINETY EIGHT

Stasha Fyfe

Tiffany Garcia

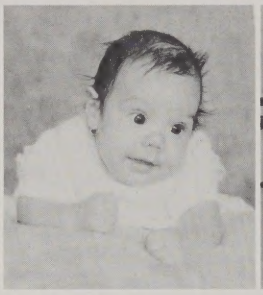

Aracelis Sepulveda

Jessica Shaw

Sheryl Steere

Ny Ma

Rebecca Barry

Amanda Platt

Coleen Connolly

Stacy Hall

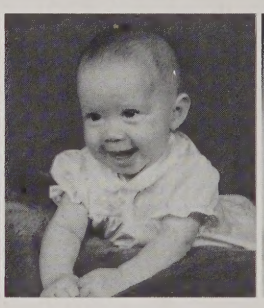

Crissie Cantwell

Alice Siotas

Sarah Cormier

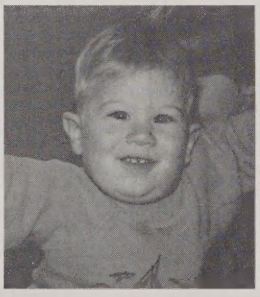

Patrick Swett

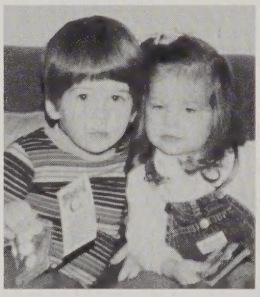

Stephen Swett

Kerry Akashian

Amla Phothisene

Erin Hickey

Angel Pulido

Brandy Grondine

Kim Kang

Gabriel Francisco

Zudelka Ramos

Elisa Ofria

Courtney Zappelli

Angela Turgeon

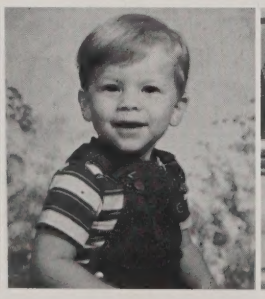

Bob Montgomery

Joshua Sykes

Kelli Costa

Emily Byrne

Baby Pictures Class of 1998

Rachel Cushing

Kaela Merrill

Ryan Gagne

Bethany Welcome

Kerri Landry

Michelle Bergeron

Natalie Ormonde

Amanda/ Melissa Hayes

Gary Hem

Danielle Poirier

Meghan Maloney

Sara Fortner

Maura Masterson

Dave Bonczar

Jamie Hiscock

Mark Ryan

Stella Papadopoulos

Andrew Ste. Marie

Melissa Bergeron

Andrew Lefebvre

Elizabeth Laurencio

Sherly Vasquez

Michelle Hutchison

Kinara Yang

Hiren Patel

Lisa Gianis

Sophon In

Elisa Berkowitz

Charlotte Bun

Caitlin Marcotte

Jennifer Sayball

Patricia Landry

Kerry Sheehan

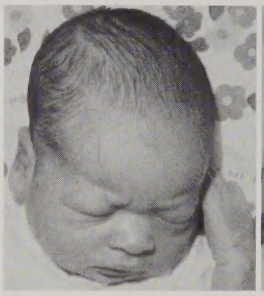

Jaime Esquilin

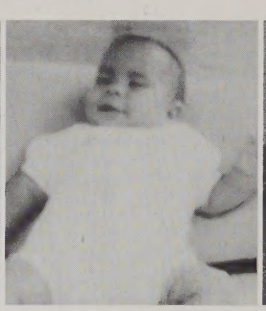

Sheila Montanez

Christine Desharnais

Lizbeth DaSilva

Sean Griffith

Christopher Thellen

Kaitlin Witts

Nicholas Duclos

Elizabeth Dubuque

Amsi Morales

Kerri Sullivan

Melanie Hannigan

Christy Burns

Eddie Ramirez

Dawn Sedleski

Julie Koziarski

Diana Bradley

Paula Andrea Arboleda

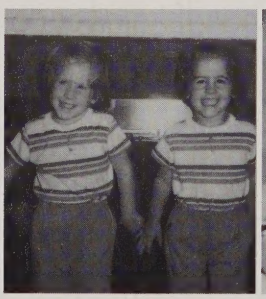

Kathleen Dolan

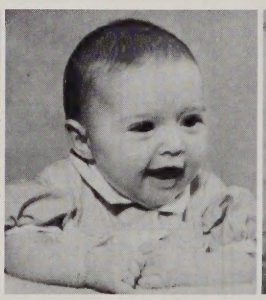

Cassie Fleury

Pamela Dixon

Amanda Rushton
Erin Gray

Catherine Dubois

Katie Feeney

Wendy Mingo

Jennifer Moisan

Anabel Torres

Baby Pictures Class of 1998

Marta Fodor

Alicia Greenwood

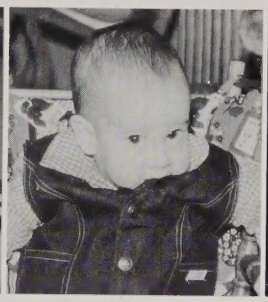
Michael Ninteau

Kelly Baisley

Chuck Southern

Anthony DuBose

Tara McNulty

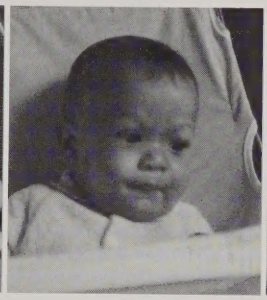
Xavier Flores

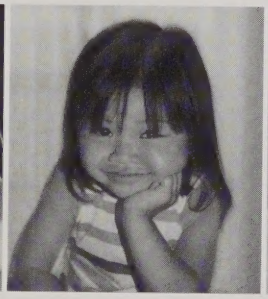
Mary Monica

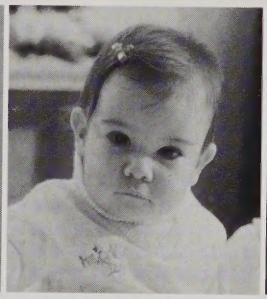
Amalia Kotarakos

Mary Anne Ierardi

Grace Thanongsinh

Terry Smith

Katy Hogan

Elizabeth Lombard

Jessica Menjivar

Erin McNamara

Tom Tetreault

Mayur Shukla

Jessica Laffey

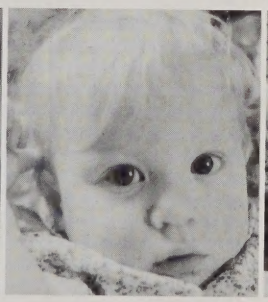
Melissa Hayes

Joanna Bradley

Colleen & Kathleen Dolan

Diana McCall

Carla Pacheco

Tricia Leyland

Michael Dube

Keith Killgren

Julie Courchene

Vuthy Ke

Our Very First Days at LHS

We could never imagine ourselves as freshmen, but here's the proof!

"I remember being very scared. I came from a tiny little middle school to a huge two-building high school. So many things ran through my head. Would any of my friends be in my classes? Would my teachers be mean? Would I ever find my classes? It started out bad, but ended up great!" ....Cindy Berrios '98

" Freshman year consisted of hallways filled with impressionable young kids. I remember a group of friends that slowly grew apart over the years, sorting through boyfriends like a load of dirty laundry."....Julie Courchene '98

"During my freshman year, my memories are vague. I do remember thinking how large and complex the school seemed. I especially loved the feeling of freedom that I had, though. I enjoyed the fact that I could walk around the school undisturbed. It was easily the most exciting year of high school. Everything seemed new and you cared about stuff." ....Phil Conners '98

"Thank God for friends. My best friend freshman year was a senior. She gave me a tour of LHS so I wasn't so confused on the first day. The school seemed so big and intimidating and upperclassmen were in a totally different world. It's funny how things change. LHS became as familiar as my own house. The thought of moving out already fills me with apprehension. I suppose being a freshman in college will be interesting." ...Diliana DeJesus '99

"I remember being a freshman like it was yesterday. The years have passed so quickly. We were always the little kids who had to be careful we didn't do anything stupid in front of the upperclassmen. We though the punishment would be brutal. As we grew, the fear disappeared."

...Billie Jo Rousseau '98

"Freshman year stunk. I was such a little kid and nobody knew me. I had no friends. I don't remember what classes I even took back then. I remember how big everyone seemed to me as I walked down the hall. I felt like a little pipsqueak."

...Eamonn Sullivan '98

"Ah, to be a freshman again! New faces, scholarships far from your mind and plenty of parties. But the thought of three more years of school hanging over your head proved frightful. Day by day we learned a little more of the school and how things were run. Once you realized it, you just sat back and enjoyed the ride."...Brian Monaghan '98

" Going into freshman year I told myself I wouldn't believe any of the stories people told me about Lowell High. I had heard that there were fights every day, and that seniors beat up freshmen. In reality, it wasn't that big a deal coming here. It was confusing at first, but that was the worst of it and everyone adjusted really quickly." ... Ben Chaput '98

"I made new friends and began some of the best friendships which still exist today. Students we knew from junior high became people that you only saw crossing the tunnel." ...Amanda Rushton '98

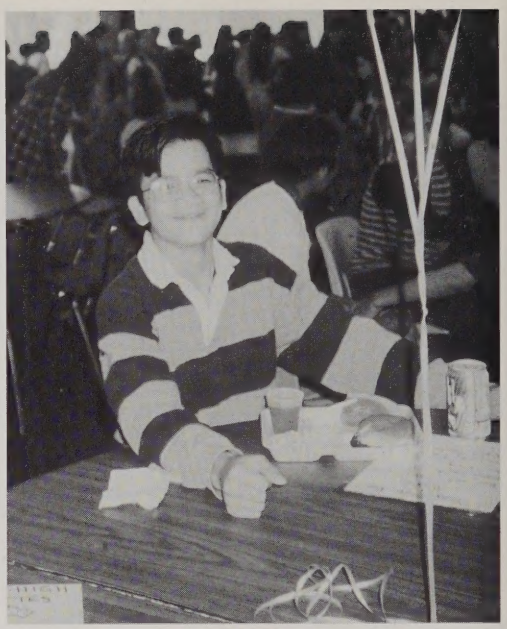

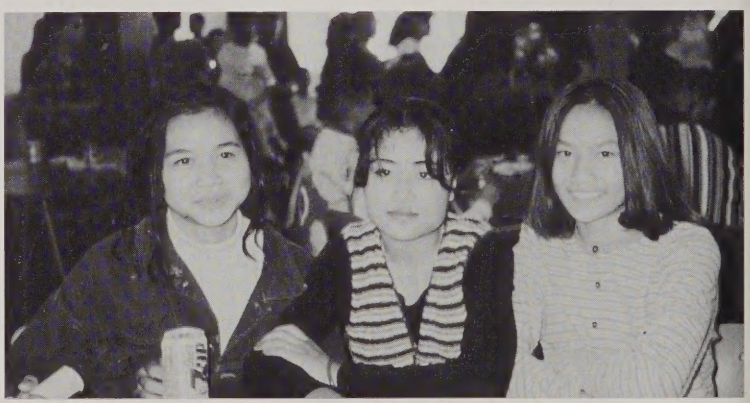

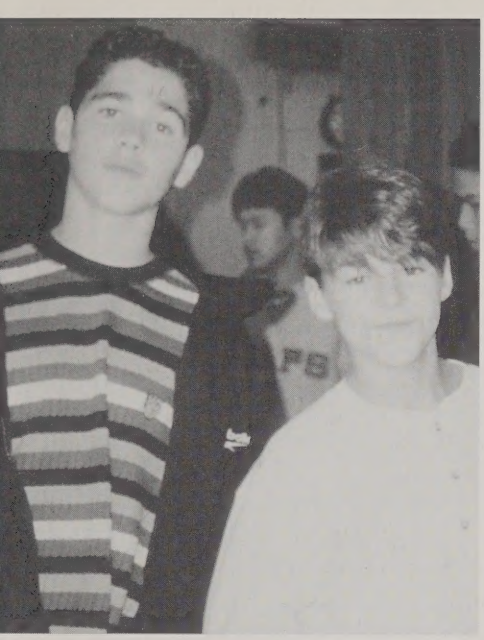

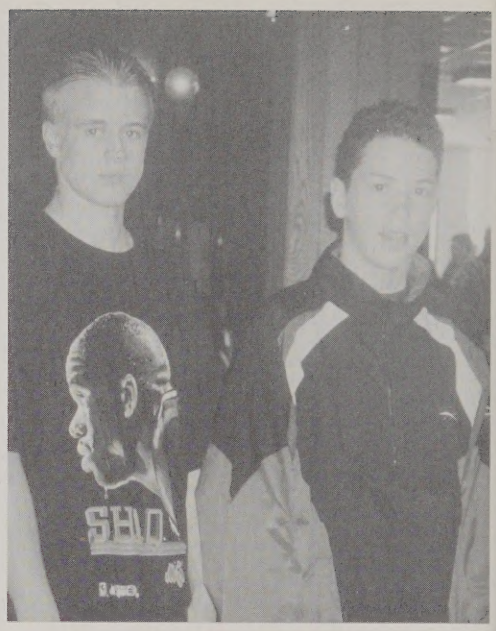

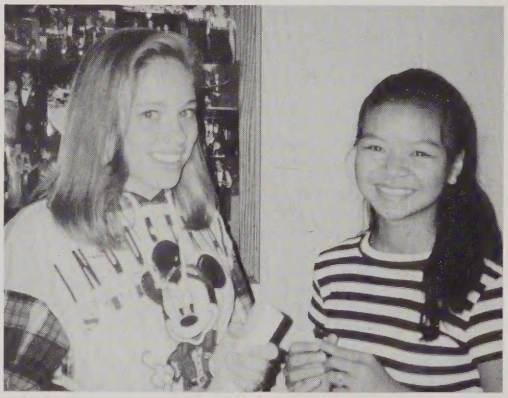

Senior Portraits '98

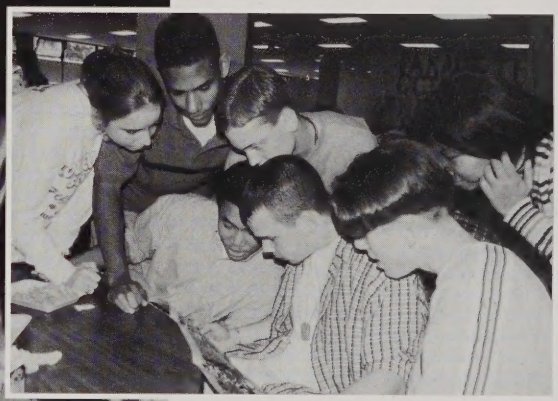

"Here is the Class of '98 at our best. This is just before stepping out into the real world, taking risks we never considered before, meeting people we could never have imagined."

...'98 Rod Day

"I'll always remember how expensive senior year was.I never spent so much in my life. The next thing would be loading my schedule with electives. The third thing would be getting freshmen to believe anything! "Any of you guys want an elevator key?...Don't worry. It's supposed to be cardboard." The fourth thing would be the great Harvest fiasco. It turned out that of the 3000+ students in the school, 400 <u>were</u> juniors who bought tickets, despite the rumors! Lastly, I will remember senioritis. I had a bad case of it ever since last May when the old seniors left!

...Chris Hickey '98

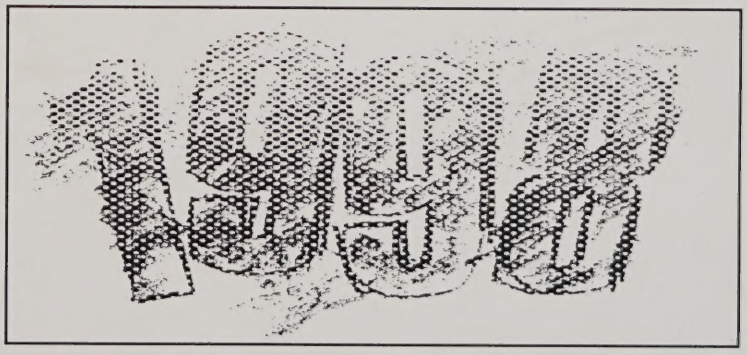

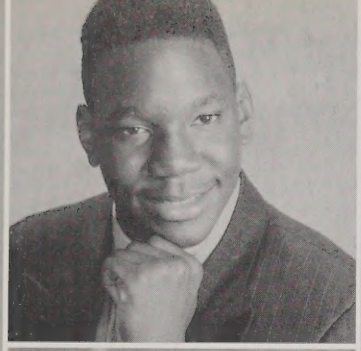

Ekwutosi Achalu

Entered from: Federal Government College, Nigeria, Africa. Nicknames: Tosi, T Grah, Alconi, Trevon, Grah. Activities: Soccer, lawn tennis, Science Club & League, Black Unity Club, football and wrestling. Memories: My first days in LHS as a new kid in school. Quote: Life is a mystery so you live it to the fullest. Accomplish the goals you were sent ot the world to accomplish. Truth, honesty and hard work are the principles of life. Future:Aeronautics.

Rebecca Barry

Entered from: Merritt Island HS, Florida. Nickname: Becky. Memories: When my car got towed from Fort Hill, my going away party at Jessica's, Laffey's New Year's bash, Thirsty Thursdays, (TOT), my first snowball fight, Canada w. the girls, riding around in "The Bus." Hangouts: Paul's house, Wyman's house, The Pit, Fort Hill, Scott's apartment. Quote: "I'm fixin' to..." "Ya'll ain't right.! Future:College.

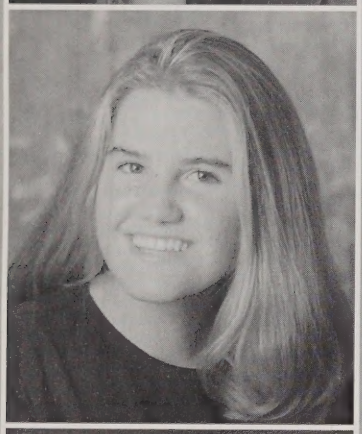

Kerry C. Akashian

Entered from: Sullivan Middle School. Activities: Volleyball, Tennis, Student Government Vice-President, ILC. Memories: New Year's Eve, nature walks, SF-Rolling? DMB 97, medium pace, Hog, "Coco Ribe, " UML Boyz. Hangouts: Sarah S.'s backyard. Future: College.

Lumpini Baythavong

Entered from: Wang School. Nicknames: Lump, Lumpini. Activities: ILC. Memories: Becoming friends with Sara & when Joe threw Jen's bag in the garbage can, the senior lunch table mod 11, the ARCH girls during mods 10/11. Hangouts: CEC, Billiards, ASLH. Quote: "Wherever you go, there you are." Future:College to become a psychologist.

Irma Alvarado

Entered from: Robinson Middle School. Nickname:Shorty. Memory: Being pregnant my senior year. Hangout: My bed. Quote: "It's all about the Benjaminz." Future: Graduating at 4:20 and getting married.

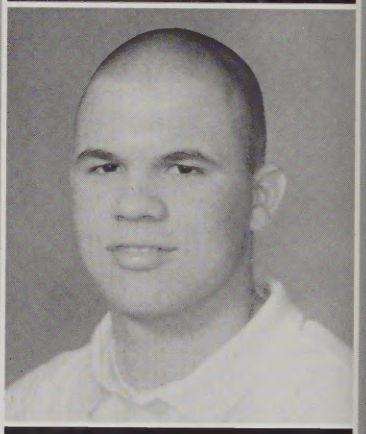

Eric T. Beauregard

Entered from: St. Stanislaus. Nickname: Q-Bert. Activities: Baseball, football, ILC, Science Club. Memories:State U, DaSK8, back to back at BD's house, Turkey Bowl's costume party, (The Jester), Larry Legend, my house 3:00 p.m.,Blue Jeep, The Wonder,Cape Cod w/ Turkey & Ballz, Pelham, Cheezball soup on JC's shirt, surfing at AR's house. Quote: "Let's go back to my house." Future: To achieve the low-life status I'm striving for.

Paula Andrea Arboleda

Entered from: Sullivan Middle School. Nicknames: Negra, Mimos. Activity: Spanish Club. Memory: Being able to share time with the pre-schoolcherubs and learning from the best, Ms. Yunta. Hangouts: Mr. Rivera's office, (He's just too cool!), La Chancha, Las Villas in Florida. Future: To be able to demonstrate to people and myself that when a goal is set, you are to achieve it.

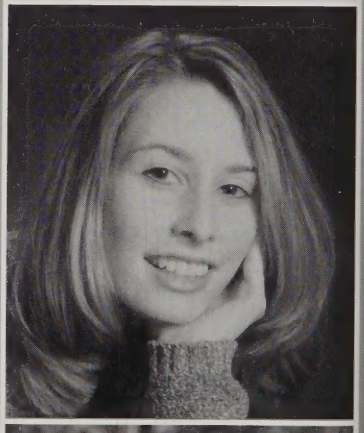

Katie M. Bergeron

Entered from: Robinson. Activity: ILC. Memories: Yahtzee mouse, Erin and me, lisa falling off the wall, Dr. McDevitt's grade 9, Mr. Power's physical class, Mr. D. junior year, the beach, Millsy and Jules driving home from the beach, Kenny, Rich and Millsy's story. Hangouts: Christy's and Rich's. Quote: "Be all that you can be." Future: To succeed in whatever it is I decide to do.

Kelly-Erin Baisley

Entered from: Arts Magnet School. Nicknames: Johnnie A., Tappy, "B". Activities: Photography, Math Club, Science Club, ILC, DECA. Memories: The wacked summer of '96 with Kalli-Berto, Erin trying to Spanish dance at Mayo's. Hangouts: Flynn and I at my house 6:30 a.m., ULowell Smith Hall and DK, Franklin St. Future: Attend the Art Institute of Boston and become a photographer.

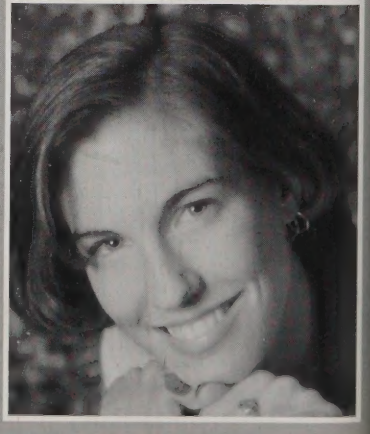

Melissa A. Bergeron

Entered from: Sullivan School. Nicknames: Pixie, Slinky, Mel. Activities: ILC, Cross Country, winter & spring track. Memories: New York during cross country, New York during spring track. Hangouts" Sal's, Espresso's. Quote: "Go out fast at the beginning, pick it up in the middle and sprint at the end!"...Coach Maia. Future: Attend College to become a high school biology teacher. Coach CC and track.

Michelle Bergeron

Entered from: St. Louis Jr. High. Nicknames: Cheech, Berg. Activities: ILC, Science Club. Varsity Softball. Memories: Softball-MVC Champs, football games, dances, Harvest, the "broken bleachers," Spirit Week, Homecoming bonfire, clown car after bowling, driving with JK, fine entertainment in Mr. Sullivan's class, the night of the 'secret stalker.' Hangouts: Mall, my house, McDonald's after football, billiards, The Zone, Spinners. Future:College

Elise J. Berkowitz

Entered from: Daley. Nicknames: Bagel Girls,Becky.Activities:Crew, gymnastics, field hockey, indoor track, Student Gov't, Science Club, ILC, NHS, Math Club, Review, baseball scorekeeper, volunteering. Memories: San Francisco '97, Canada, Lolo's house, Old Dudley, lunch lady sagas, LHS dances with the gang. Hangouts: Friendly's, Applebee's, Bickey's, Ground Round, The Cinema. Future: College and law school.

Nara Bernard

Cindy Ann Berrios

Entered from: Sullivan. Nicknames: Cindyrella, Cindy-loo-hoo. Activities: ILC, Science Club, Math Club, yearbook staff. Memories: lunch crew junior year, Mr. Power's sophomore year, being tired and bored at the SAT's. Hangouts: McDonald's, mall, RR's house, Applebee's JG's house, BB's house. Quote: "Oh my God," "Good Lord." Future: I hope to go to college, U/Mass Lowell and become a physical therapist.

Michelle L. Berry

Entered from: Bartlett School. Activities: AFJROTC, field trips, gym. Memories: Mrs. Hawkins class for parenting. Hangouts: I like to hang out with my son at the park or a playground in Burger King. Future: Attend college to become a nurse or day care worker, or become someone who works with animals.

Anopdas Bhagat

Entered from: Bartlett. Nicknames: Anop, Anup, Snoop. Activities: Math Club, Science Club, Indian Club, ILC, Science League, New Horizons, ETS. Memories: There are too many of them. Ms. Letsou's class. Hangouts: Educational Talent Search. Quote: "In the joy of others, lies our own."...Pramkh Swami Maharay. Future: Go to college and get my MBA.

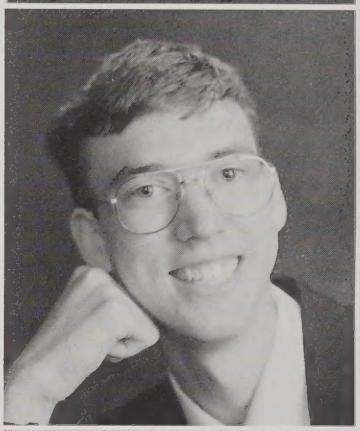

James Blair

Entered from; Daley. Nicknames: Big Jim, Jolly Green Giant, Jimbo. Activities: Gaming Club, Chess Society, Science League Tri-Captain, Girl's Soccer fan, Girl's Basketball fan, dances. Memories: Any girls' sports game, any field, any opponent, Halloween Dance jr. yr. Hangouts: the cafeteria after school, Larry's Comics, Shop 'n Save, girls sporting events. Quote: "Why be normal?"Future: U/Mass Amherst or BU, to be a High School Math Teacher.

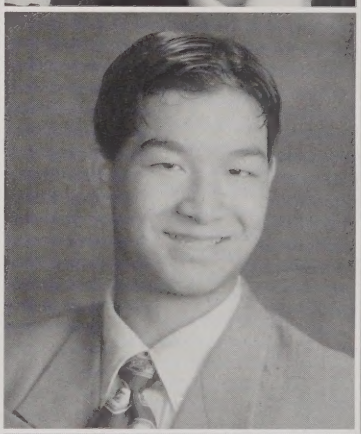

Sopheab Bo

Entered from: Butler. Activities: AFJROTC, Chess Society, Science Club, Math Club, ILC, ETS, soccer, Spindle City Corps, band. Memories: I met a lot of nice teachers, made a lot of friends, met the most wonderful true friend, Vandara. I was always a procrastinator. Future: Work. Maybe go back to school.

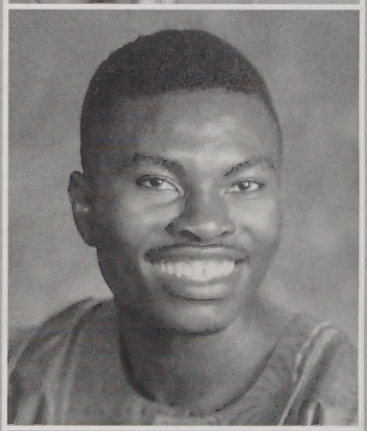

Eric Boateng

Entered from: Africa Ghana School. Nickname: Ericsco. Activity: Soccer. Memories: The LHS students who were kindly, respectful, helpful, and lovely; so were the teachers.Hangouts: Visiting friends, going to video stores and art centers. Quote: I am a self-made guy and keep on lovin' me KLM. Future: To go to the Evangelical College to become an artist.

Jennifer Boisvert

Entered from: Robinson. Nickname: Jen. Memories: the pep rallies and Spirit Week. Hangout: the girls' bathroom next to the caf. Future: Go to college and study to become a CPA.

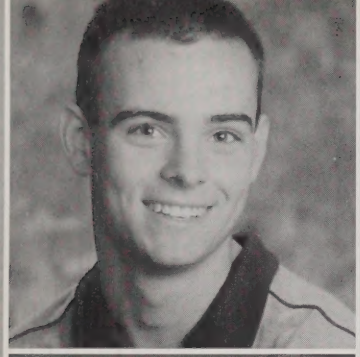

David T. Bonczar

Entered from: Wang. Activities: Science Club, ILC, Ski Team, ILC, Intramurals. Memories: football games, McDonald's, Mr. Sok's English, Cunha & the ILC Quebec trip, the gang & the goat, LHS dances, Spirit Week, "Fro Day," Ms. MacInnis' Spanish I, Hampton Beach, moving Andy Price's car, 10 dates to the Harvest, Notorious Big Daddy, PHAT, lunch w/the girls, the white Olds. Hangouts: Arthur's, McD's, Hampton. Future: College

Nicole M. Boulanger

Entered from: Sullivan. Nickname: CrippleSticks. Activities: Field hockey, ILC, Science Club. Memories: canal experience, locking TO in a locker with BR, MS's party, JS's grandmother, the almost bonfire, the hamburger-less cheesburger, Boston garage, "I'm gonna burn your house down," the supposed water fight. Future: Go to college and succeed to the fullest.

Linda Eve Bowden

Entered from: Arts Magnet. Nicknames: Bowden, Linda Lu. Activities: LCB, ETS, Jazz Club, Marching Band, Pep Club, b-ball scorekeeper, gymnastics team, diving, ILC, Student Gov't, Headmaster's Committee, Science Club. Memories: Beating Gloucester in gymnastics,LHS renovations, lab assisting for Ms. Letsou when there were no labs, baseball. Hangouts: Coffee Mill, Billiards. Future: Study Political Science & International Relations.

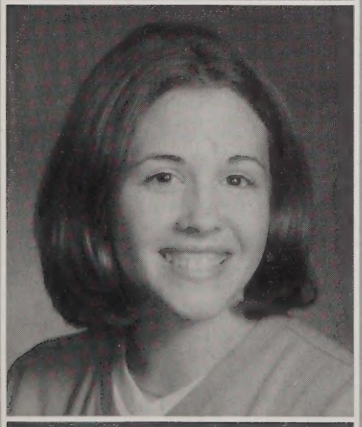

Diana Bradley

Entered from: Tewksbury Jr. High. Nickname: Di, Phat Hoe. Activities: ILC, track, crew, field hockey, Student Government. Memories: New Year's Eve, photo booth, the list, Mt. Pleasant, SF's quotes, DMB, the flowahs, sat 'n swang, the fire truck w/DP, eating strawwrappers, grab bags & nature walks, slush puppies,grass stains, field hockey crew, the boot, 4 of us, my kids w/CM. Hangouts: Scola's, Stasha's, the porch swing. Future: College.

Joanna Bradley

Brooke T. Brittain

Ellen M. Buczynski

Entered from: St. Michael's. Nickname: El. Activities: field hockey, softball, ILC, Science Club. Memories: hang gliding with Emily, mod 4 lunch with Stacy, 9/10 sophomore year, the window and the parking lot. Hangouts: EM's house, the VA and Flaggy's. Future: Go to college and become a musician.

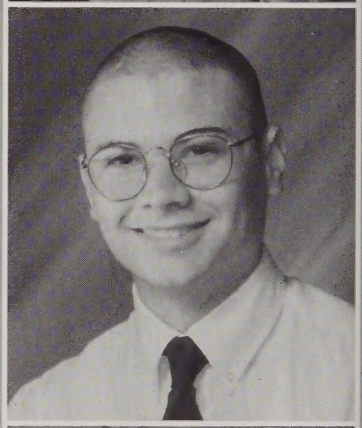

Timothy Bugler

Entered from: Robinson. Nicknames: Tim-Bob, Bulger. Activities: DECA, ILC, Science Club, wrestling, crew. Memories:Republic of Georgia. Mr. Boisjoly/3 years, "You frost me." Quebec, purple anteater blowing a kazoo, (Chris), Mamalisms, Mrs. Dillon's missing postcards, caribou, nutrageous, Mrs. Owenby's chi. Hangouts: Chucky E. Cheese, La Cremiere, beach. Future:College/International Business, be rich, buy a '69 Stingray.

Charlotte Bun

Molly Bun

Christy M. Burns

Entered from: Wang. Nicknames: Spaz, Psycho. Activities: Softball, track & field, indoor. Memorable moment: Kicking the juniors out of the senior picture. Hangouts: Pool hall, my house, McDonald's after football games, mall. Quote: If I wanted your opinion, I would tell you what it was." Future: College to become an accountant.

Christine A. Cantwell

Entered from: Sullivan. Nickname: Chrissie. Activities: ILC, Math Club, Science Club, yearbook staff. Memories: senior class picture, Quebec trip, when NB fell into the canal. Hangouts: pool hall, Christy Burns' house, McDonald's, Cindy B.s' house, Applebee's, JG's house. Quote: "Come on now." Future: Study to be a physical therapist.

Emily D. Byrne

Entered from: Sullivan. Nickname: Byrna. Activities: Softball, swimming, NHS, Peer Leadership, Student Government. Memories: SB';s party, PL's house, 16th B-Day, water bottles, MK, New Year's Eve, falling down hill, my house, Boston, RL's house, get the keys, CT's house, 17 candles, The Club Call, party of 5, UMass, RK's house, Thanksgiving 1/2 days, M²FG, "Oh Christmas Tree", Peach Pit. Future: College.

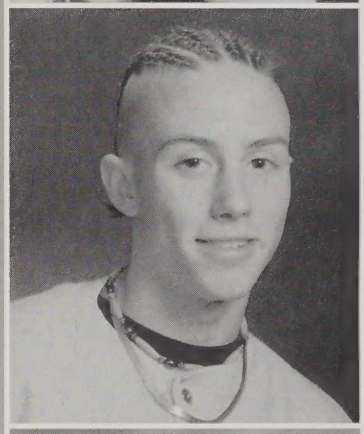

Matthew Casaubon

Entered from: Sullivan. Nickname: C-Bone. Activity: Wrestling. Memories: 7/24/97, the hole, Friday the 13th, Rage concerts, KORN, Manson, Jeff, 21 funnels, Dome '96, '97, '98, Dunstable, "Stretch," gas mask, "October 31st, Boston Manson."Quote: "Stretch lives!" Cultivate. Future: Army, Culinary arts college to become a chef.

Elizabeth C. Cadime

Entered from: Rogers. Nickname: Lizzy. Activities: ILC, DECA. Memories: Pep rally when seniors booed us as freshmen. We got back at them. Hangouts: 493 Central Street, Dunkin Donuts. Quote: " Never give up no matter what life throws at you."Future: Go to college and get into the music world; hopefully get married someday.

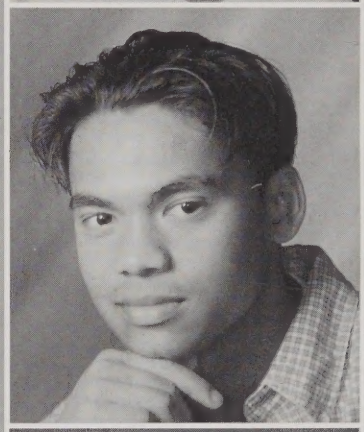

Thoeun Chan

Entered from: Daley. Nickname: BG, Boy. Activities: ILC, freshman football, Cambodian Club, Math Club. Memories: junior year, Westford baby, should we run over Scottie and Hoey? Mey, the gym's that way, Sophomore Social & Harvest, summer of '96 where everybody partied at my house. Quote: "There's only one door in life. Your outcome depends on whether you choose to walk in it or not." Future: College.

Brooke Callery

Entered from: Acton-Boxborough. Nickname: Brooklyn. Activities: Soccer, basketball, spring track, Student Government, Science Club. Memories: AL. party with JS. Possum, Filene's w/LP, Harvest '94, 95, 96, Cassius & Casca 4-eva, TG party, J², hanging out on Chris's porch, Prom '97, slippery little suckers, Cassie's crazy bees, Canada '97, DMB, 281. Hangouts: Bailey, Daley, Pit, Fort Hill, Mt. Pleasant. Future: College.

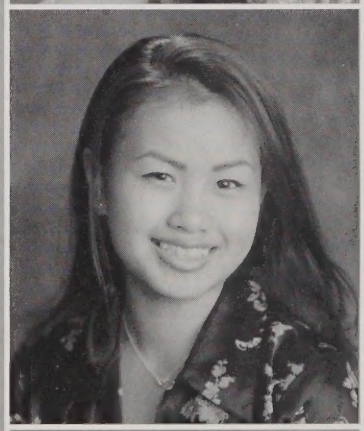

Cathy Chanthaseng

Entered from: Robinson. Activities: DECA, Laotian Club, ILC, New Horizons. Quote: "Why be a follower if you can be a leader instead." Future: I hope to be successful in any career I choose and to live a joyous life.

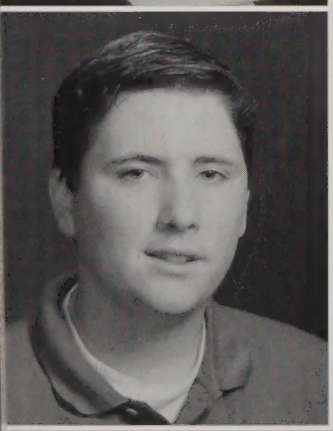

John B. Campbell

Entered from: St. Stanislaus. Nickname: Camboo.Activities: Baseball, ILC, Name Game, (8-1) Coaches Award. Memories: Skate, State Beast, Teethie, going to Pelham,C-blanket, back to Bard's, Eric's barf on my shirt, Eamon's naked, LARRY BIRD, Durkinball, off roadin' with Andy, Boma's dance party, water world, Duffey, say it ain't so! Hangouts: Bard's house, Da Skate.

Chanthy Chao

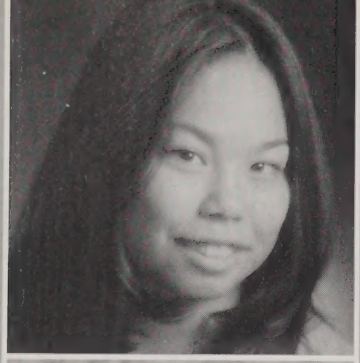

Chon Chao

Entered from: Butler. Nicknames: Trini,Chunny, Ditz. Activities: Cheerleading, ILC, Science Club. Memories: Space Jam...Space Jam with Bridge & Candy, Pep Rallies w/ no music, football games, dances, cheer competitions, Friendly's Cheer camps, curlers in school!! "Don't answer the phone.", Pony, punching walls w/ klutz, "Save it for the bus," Gossip girl. Hangout: The mall. Future: college

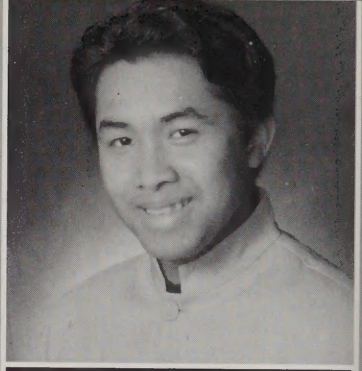

Samoral Chea

Entered from: Daley. Nickname:Sam. Activities: Science Club & League, Soccer, ILC, Math Club, New Horizons, AFJROTC. Memories: Mr. Boutselis' class and all the jokes I played on my friends. Hangouts: The mall and my friend's house. Quote: "Believe in yourself and always dream the impossible."Future: To become a computer engineer,to go to college and get my master's degree.

Channara Chap

Savorn Chea

Entered From: Daley. Nickname: Sarinda. Activities: Indoor Track, ILC, Science Club, Math Club. Memories: The happy and sad times I've had at LHS. Hangouts: Hampton Beach and B.G's house. Quote: "Love will conquer everything." Future: Go to a four year college and take a trip around the world.

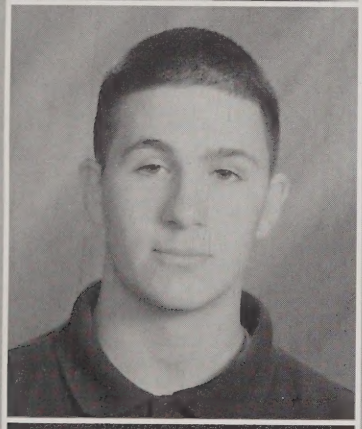

Benjamin Chaput

Nickname: Putty. Activities: Cross Country Track, Indoor Track, Yearbook Journalism.

Sok Chea

Entered From: Robinson. Nickname: Dena. Activities: ILC. Memories: Getting caught skipping by Miss Hallissy. Hangouts: The mall and my house. Quote: "Good attendence makes passing school easier." Future: Go to Middlesex Community College or U Lowell to become an accountant. I would like to major in psychology later on in life.

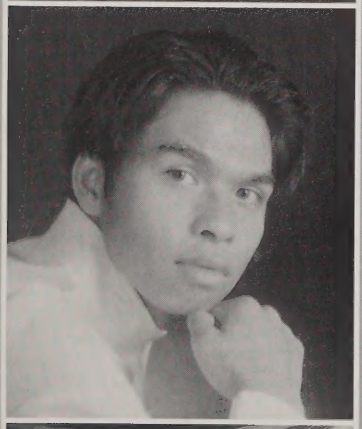

Jaran Chea

Entered from: Robinson. Nickname: Ant Hole. Activities: Math Club, Science Club, ILC, AFJROTC, New Horizons. Memories: Getting lost my first day of school, getting loads of homework in Mr. Boutselis' class. Hangouts: Bradlees, Wendy's. Quote: "A sharp pencil is a sharp mind." Future: Go to college and get my master's degree.

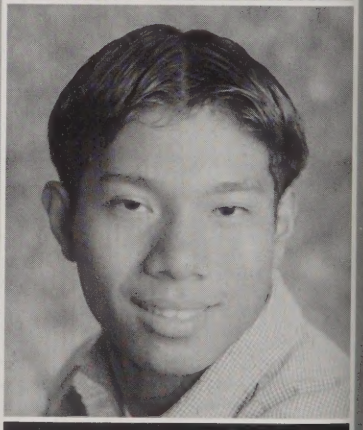

Sothol Chea

Entered from: Daley. Nicknames: So-Tall, Cheese. Activities: Football, Basketball, Wrestling, Track & Field, Cambodian Club, Science Club, Math Club, ILC, Student Gov't. Memories: Hampton, Plum Island, Bean Town, B-ball, Chase at Bartlett "95",B-day "96", B.G walk across canal, Spirit week "97",B.G &Gary, crib "97", U-Mass "96". Hangouts: "Hadley" Park. Quote: "The only fear that one has to overcome is fear of oneself." Future: Strive and Succeed.

Linda Chea

Entered from: Bartlett . Activities: Science Club, ILC, New Horizons, NHS. Memories: Spending time and having fun with my new and old friends. Quote: "Whatever!" Future: Go to college, find a good job after I finish, and live my life happily.

Thavy Chea

Entered from:Daley. Nickname: Thavs. Activities: ILC, Math club, Science Club, NHS, ETS. Memories: Thank you M.M,M.H,S.H,K.Y, Zoobie,Hadley Crew,JC, there is not one thing I would have changed. DA "I Love You" B.P,K.L,C.N. Hangouts: Dont ever forget my G-Ride-remember Providence? Anyone-Chau Chau? Quote: "There is always more to it than meets the eye." Future:College,experience all that I can.

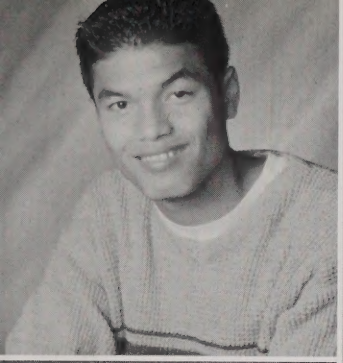

Toly Chea

Entered From: Daley.Nicknames: Steak 'n' Cheese, T-Bone. Activities: Track and Field, Volleyball, ILC, Math Club, Science Club. Memories: When Sokun ran across the Hampton Beach with this red speedo, playing football on the weekend,and my science fair experience with Malain Thong. Hangouts: LBC. Quote: "It is as easy for the strong man to be strong, as it is for the weak to be weak"-Emerson. Future: College

Roth Chhun

Entered from: Daley. Nicknames: Chica. Activities: ILC,Cambodian Club, Science Club. Hangouts: Cafe, Movies, Homes, Parks. Quote: "Never drop out; try your best." Future: Major in a business for a career in travel and tourism.

Borom Chean

Entered from: Butler. Nicknames: Vampire,The brain.Activities:ILC, Chess society, Science league, NHS. Memories: Mr. Murphy's class, was reading something he found on his desk about constipation. Everyone nearly fell out of there seats in laughter including Mr. Murphy. Hangouts: Library, hallways, downtown. Quote: "Dont think too hard or you'll get a headache." Future: Become a Dr. and try to take over the world.

Peov Chim

Entered from: Daley. Nickname: Buttercup. Activities: Yearbook Journalism, New Horizons. Hangouts: game room at U-Lowell. Quote: "Never judge a book by its cover." Future: Go to the Fashion Institute of Technology in New York to become a fashion designer.

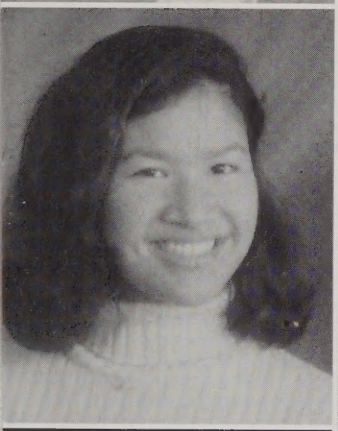

Sarina Chhay

Entered from: Revere. Nickname: Angel. Activities: Student Rep, Rainbow Connection,Student Government, Cambodian club, Homecoming Committee, School Committee Advisory Council. Memories: Student Gov't Day and the field trip to see Chris WIlliamson. Hangouts: Mrs. DelLlano's classroom. Future: Aspire to be a cardiologist.

Vandara Chum

Entered from: City Magnet. Nickname: Van. Activities: Spindle City Corp, Math Club,Science Club, Chess Club, ILC, New Horizons. Memories: Meeting my best friend, having wonderful helpful teachers, meeting my girlfriend Sophal. Future: Go to college.

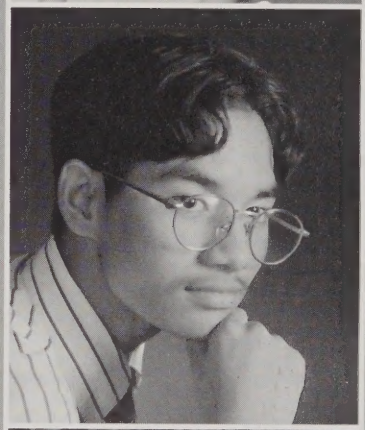

Sophal Chheak

Jeff Cimon

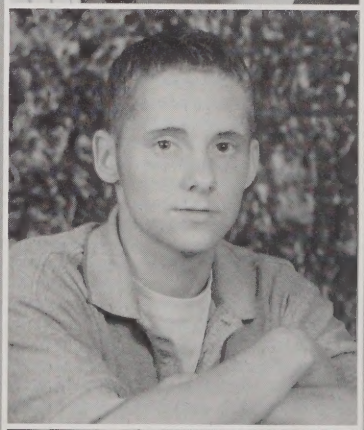

Channy Cheeav

Dennis Cloutier

Kimberly Cloutier

Entered from: Wang. Nickname: Kim. Activities: NHS, ILC, Science Club. Memories: Mr.O + Freshman Communications, Mr. Gallagher's "mind over matter", Krunch Bars for breakfast, Psycho-Heather, no Harvest dates , Mama Mia, two years of Egyptian slides, the good student along with Doctora, Abogada & Dirty Mouth. Hangouts:dark parking lots, Caves & Gazebos, anywhere and everywhere. Future: Live long, have fun, success.

Karen Ann Cook

Entered from: Daley. Nickname: Cookie. Activities: ILC, Science Club, Math Club, ETS. Memories: Trips to Canada w/ EB and HS. Football games with friends, Freshman year with KC , Junior year in McB's class, Trying to explain physics to EB, talkinf for hours about(you know who). Hangouts: Mall, McD's. Quote: "I don't believe in -isms. I just believe in me." Future: Go to college and major in Political Science. Go on to Law School.

Jazmin Colon

Entered from: Daley. Activities:Track & Field, DECA. Memories:Walking down the tunnel with my four inch heels, I tripped and fell and sat there until I decided to get up. Hangouts: The famous "Arthur's" where you go eat a Boottmill and chill. Quote: "Anyways." Future: Marines or college to major in Criminal Justice.

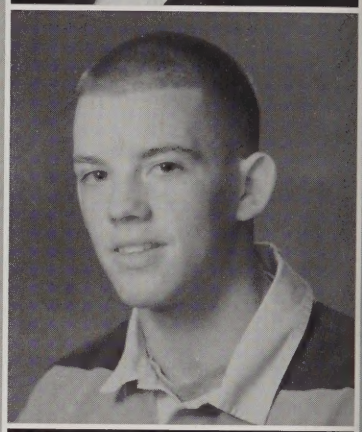

Joseph T. Cooper

Entered from: Daley. Nickname: Poopy Shorts. Activities: Cross-Country, Baseball, Golf, Wrestling, Lacrosse. Memories: 6/6/95, JC car, JB's car with KS, old school Daley/Bailey, chillin'with da boys, Rage, Wutang camping '96, '97 , Jeff's 19 funnels, cillin'with CD, car expo at the Dome. Hangouts: LM,MP,Rock, Pit, Tracks, Dunes, Buck Truck. Future: Become a cop and have a house on a lake with a great family.

Diane Conde

Sarah Cormier

Entered from: Butler. Activities: Volleyball, Softball, ILC, Science Club. Memories: Boots! shark...shafted! Myrtle Beach, "so many hot guys," "Just a little pinata bit," falling on my face at Longmeadow, the "exposure" before the Dunes, "It was a penguin, wasn't it?" BANG! No gravy! Medium Pace, (carpool '97), shotgun! Me and Corie's interesting conversation, Hangouts: Zayre's, BM's, Longmeadow, Fort Hill, The Pit. Future: College

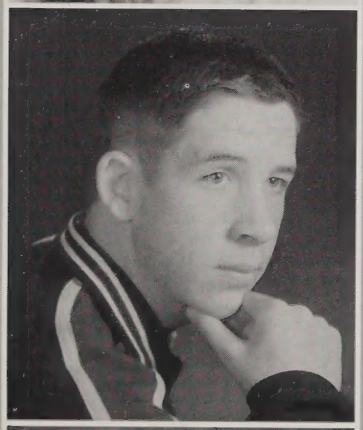

Phil Conners

Entered from: Sullivan. Nickname: Chucky. Activities: Varsity Football, Basketball (captain), Golf, ILC, Science Club, yearbook, "A" Student Association. Memories: June 1 beach trips w/ MM, CH & PL, beating North Middlesex, killed by Tewksbury, lightning night at Andrew's, no where to sleep at UMass, taking over ND prom, sleeping in jeep,Anton's. Hangouts: dump at UMass.Future: college, job, wife, house, kids, grandkids.

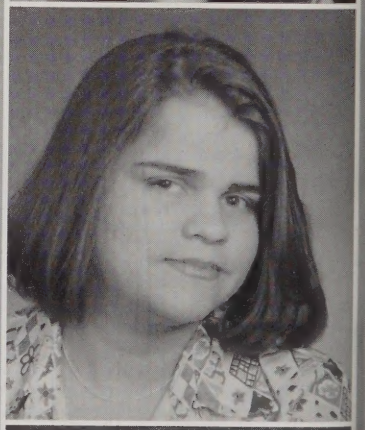

Darana Costa

Entered from: Estadual Central Barzil. Nicknames: Nanones, Nega. Quote: "The eyes of the Lord are everywhere, contemplating the goods and the bads."

Colleen S. Connolly

Entered from: Sullivan. Activities: ILC, Science Club, Math Club, ETS. Memories: "Innovative Global Education Partnership Program," hosting a foreign exchange student from the Republic of Georgia and getting a taste of the Georgian culture. Hangouts: Cambridge side Galleria. Quote: "Love your neighbor as you love yourself." Future: Registered Nurse.

Kelli Costa

Julie Courchene

Entered from: Daley. Nicknames: Jules Activities: soccer, crew, The Review, The Spindle. Memories: A.D. whacking her face on McD's barrel. Trying to locate the guys at the sophomore social. Jewel. Gym w/ K.B. & B.S. should have whacked her one. Oh ya, John & Allison. Friends right? Throwing fries at T.T & T.M. Weekend house party. Quote: " Don't park your car off of Kirk St, it will get towed." Future: 4 yr. college, Bachelors in journalism.

Chris DaCunha

Entered from: Daley. Nickname: Tangerine? Activities: Science Club, Science League, Soccer, Swimming, Skiing, DECA, Math Club, Biotech Club, ILC. Memories: soccer, the exchange program, Purple Anteaters blowing kazoos, mammalisms, the "rave" in Quebec. Hangouts: Mr. Kealy's class, wherever Mr. Murphy is, freedom circle?. Quote: "There is only one good, knowledge , and one evil, ignorance." Future: Field of medical science.

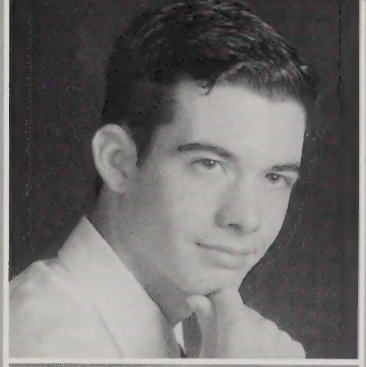

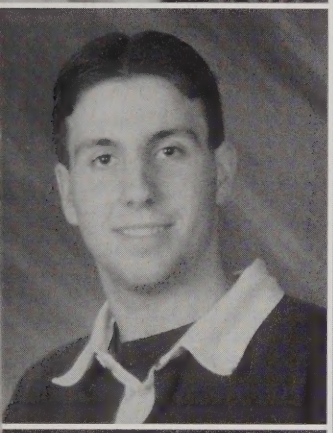

David F. Crowley

Entered from: Bartlett. Nicknames: Dave. Favorite Hangouts: Arthur's. Future Plans: I plan to further my education but I'm not quite sure of what I want to be yet.

Phira Dang

Entered from: Rogers. Nicknames: Big Daddy, Gigolo. Activities: Sceince club, Math club, New Horizon. Memories: The big fight in the Cafe last year when Mr Nelson put one of the kids in a full Nelson. Hangouts: Going to BBC in Saugus, The Roxy. Future: Go to College.

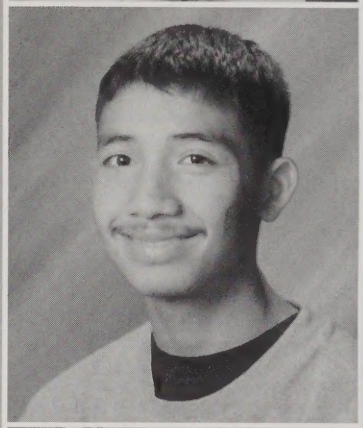

Jessica Cruwys

Hoang Danh

Entered from: Robinson. Nickname: Wang. Activities: Soccer. Hangouts: Chilling with friends. Quote: "Life is just too short so, just do it!!! Life sucks anyways you could be dead tomorrow so enjoy every minute you can. Dont let life pass you by. Your the only one who can make life better!!! So have fun and enjoy your future!! "

Maria Cruz

Entered from: Daley. Activities: Soccer, Score Mediator. Science Club, ILC, Homeroom rep., DECA. Memories: Hanging out w my friends through thick and thin. Sitting around the lunch table w/ friends. Quote: "The only way you'll find out is if you go for it." Future: Become a world famous designer and be cherished by all.

Lizbeth DaSilva

Entered from: Sullivan. Activities: SCORE Mediator, ILC. Memories: Being in the mediation office 24-7. Hangouts: Burlington Mall. Quote: "You only live once Enjoy life to the maximum in a safe way." Future: To study criminal justice and investigation.

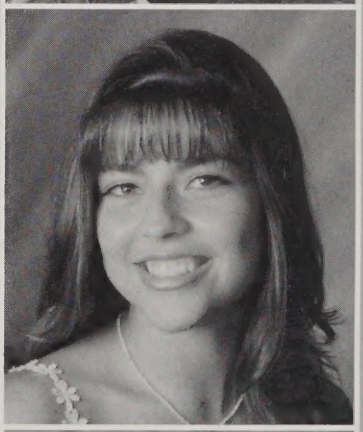

Rachel Cushing

Kristin Davis

Entered from: Wang. Activities: Track, ILC, Science Club. Memories: Crazy girls house, B-day party "97", peck-a-head show, forever phishing, prom w/e "97", summer "97", on the beach w/ MC swimming at 2 am, Rage "97", JL's parties, Falling in love w/ MC, After school w/ JL. Hangouts: The vida, MC house, Bailey, Mt. Pleasant, Longmeadow, Wyman's house. Quote: "I wanna go phishin." Future: Service

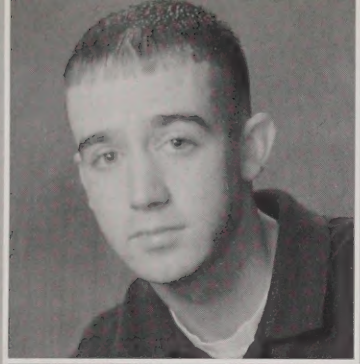

Roderick I. Day

Entered from: St. Margaret's. Nicknames: Rod, Todd. Activities: Baseball. Memories: Clifford Ball Phish "96"; Jimmy's keg party school; Ghost at Fort Hill; PJ's dog laughing, Ryder's, O St., Eggin, balloons,snatch,dreads, Horseshoe Rock, SoCo, The Funnel w/ JS, Whipits w/IC, Cook's Party, at the Bailey w/ Pete, Ian, Jimmy, Mike, PJ,k, Norm, Bill, Cliff. Hangouts: Bailey, MP, LM, Pit. Quote: "Nobody whoever gave his best regretted it."

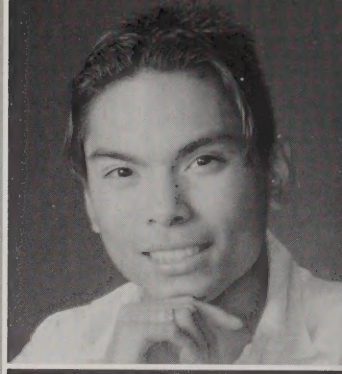

Joe Dethamphavane

Entered from: St Patrick's Nicknames: June & Joey Boy. Memories: Learning a new thing everyday. Hangouts: Arthur's, Chinatown, Boston Common. Quote: "To all ya peepz out there, check out my web site at: http://www.geocites.com/tokyo/towers/6236. Future: Music producing or electrical engineering.

Eileen P. DelRossi

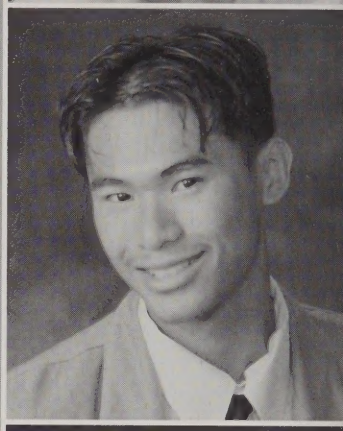

Sambath Diep

Entered from: Daley. Nicknames: DC. Activities: Science Club, New Horizons, ILC, Math Club, DECA. Memories: Hanging out with my boys, Spirit Week, the fights. Hangouts: Movies, Brunswick, Pool Hall, PR park. Future: Go on to a four year college & major in computer science.

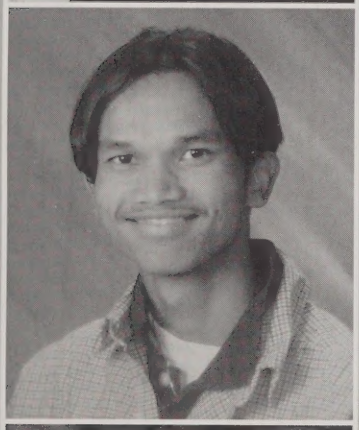

Chhoeut Dem

Entered from: Wang. Nicknames: CD Hangouts: Mall. Future: Be an engineer.

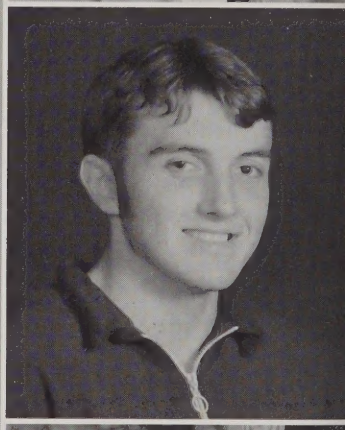

Michael Dillon

Entered from: Franco American. Nicknames: Frenchy, Puffy, Woodpile, The Gipper, Rudy. Activities: Track, NHS, Runnin' Fullies. Memories: Continuing the family tradition of being shunned by the basketball program. Hangouts: Valley Ranch. Quote: "Y'all ain't nuttin' but punks." Future: Playing on a football national championship team at Notre Dame, playing basketball at Notre Dame and playing professional sports.

Christine Desharnais

Entered from: Robinson. Nicknames: Chris. Activities: ILC, Field Hockey, Science Club. Memories: Summer of Sr. yr. w/JG, CF, MM, SP, JG, MC, Guitar-JG, SP, Spanish w/EB, Quebec w/RG, JH,DD, Harvest, Sophomore Social. Hangouts: Arties, Beach. Future: College.

Kimyen T. Dinh

Entered from: Bartlett. Nickname: Jen. Activities: New Horizons, ILC, Science Club, Math Club. Memories: Parents caught me skipping and grounded me for a whole HS year, Valentine's Party, met my best friends Saravy, Chanda, Chandy, Jariya and Big Fish. Quote: "You can make any wish come true if you put your mind to it; anything except love because love has to come naturally." Future: Go to college, get married to a rich man.

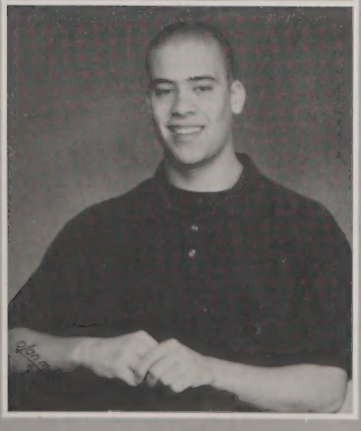

Scott Destrempe

Entered from: Sullivan. Nicknames: Scottie D, D-zal, Baldhead. Memories: Wu-Tang/Rage Show, "Casey Robert McGee", Superbike, Trips to Boston, Chillin' down at the Daley on Sunday afternoons, MD 20/20, Rock without any shoes. Hangouts: Arthur's, Sullivan, the Pit, Long Meadow, The River, Daley, Fort Hill, Guziejka's shed. Quote: "Wu-Tang!!!" Future: Find a way to become a Billionaire.

Stefanie Dion

Entered from: St. Louis. Activites: DECA. Memories: Social, Harvest, football games, history class with Mr. O'Brien. Hangouts: with my friends anywhere. Future: Hopefully going to college, graduating with a real high degree, and becoming extremely rich!

Pamela M. Dixon

Entered from: Daley. Nicknames: Pam. Memories: "Blue Moon" and KB w/ Cheryl, SB's house junior yr, Freedom Fest "96, 97" and the Black Beauty, OE-40, my 2 bf's Kerry's and Cheryl, VA night w/ KS. Hangouts: Catwalk, the ledge at the Bailey, platform, Middlesex. Quote: "Enjoy life and live everyday like it could be your last." Future: To live a happy life and be financially stable.

Allison Dorsey

Entered From: Sacred Heart. Nickname: Dorse. Activities: Field Hockey, Softball, Student Govt, Review. Memories: keepin' the streak alive @ Susan's, Freedom Fest 95' 96' 97'. GOAL! Rm. 117, boxcars, Beasties live freshmen yr, PG car trips, drive by juicing, 5 for 5 w/ 3 dingers, weekend house party, jamn' in the phat ride, 9/10 soph yr, Matt & Sam, my blanket. Quote: "It's not how old I am, it's how old I feel." Future: Be happy, then succeed.

Trang T. Do

Entered from: Robinson. Activities: Math Club, Science Club, ILC, New Horizon, Vietnamese Club, ETS. Memories: All the teachers are great, the school is huge, the food is delicious. Hangouts: Library, Cafe, Mall, Cinema, Boston, Dowtown China. Quote: "Work hard because it does pay off at the end." Future: Attend a four year college, major in business. live in Florida, visit France and Hong Kong.

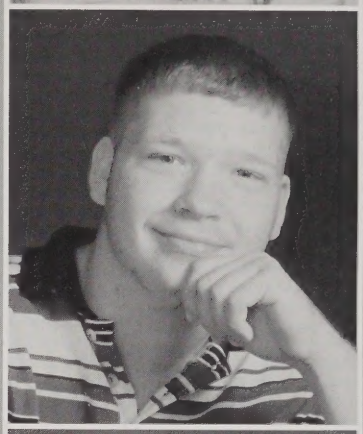

Henry N. Dozois, Jr.

Entered from: Daley. Nickname: Junior. Activities: Watching football games, working in the Restaurant, going to Roundball. Memories: getting caught skipping by Mrs. Kealy and almost getting expelled. Hangouts: Courtyard Restaurant, Downtown. Quote: "Don't look for trouble, trouble always seems to find you." Future: Go to Johnson and Wales, get my bachelors degree in Culinary Arts and Masters in Bus. Mgmt. Open a Restaurant.

Chan Doeurk

Entered from: Daley. Activities: Cambodian Club, Science Club, New Horizon, Math Club, Football. Memories: When I graduate from here, Harvest "96", playing football at Hadley Park every weekend. Hangouts:Hadley park. Quote: "Life is short; don't waste it." "There are plenty of fish in the sea; don't worry if you dont have one yet." Future: Become a software engineer.

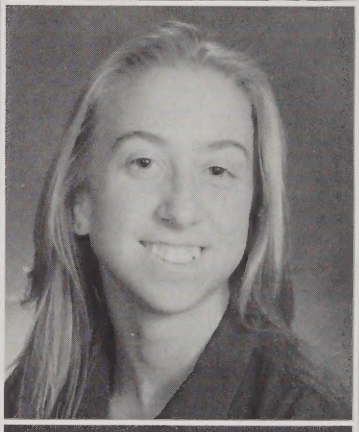

Donna Drakoulakos

Entered from: Bartlett. Nickname: Drak. Activities: Diving, Winter and Spring Track, Science Club, I.L.C. Memories: Always remember diving 196.95, trip to A.C. and N.Y. the G.T., Peanut Party, parties at J.L's, hurdles, divers, playing cops with K.S. camping at beach, M.B. Crew: D.B., K.S., S.H., S.S., and L.G. Hangouts: Phongs house, Arthur's & Sig-O. Quote: Life's too short, live it up. Future: Med School.

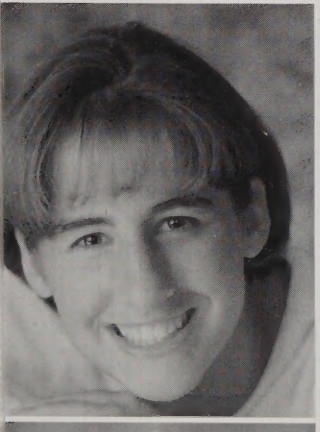

Colleen Dolan

Entered from:St Michael's. Nickname: Shroom. Activities: Softball, Gymnastics, Peer Leadership, Student Gov't. Memories: EB jumping off of a train. Christmas vacation 97. EB's beach house. Boston. The clearing with PL. Wrestling with JC. Harvest. GIRLS. McD's bathroom. CT's house. PL's house after the Harvest. Hangouts: Owl Head St., Peach Pit. Quote: "Are you serious??" Future: Be a broadcaster on channel 5 news.

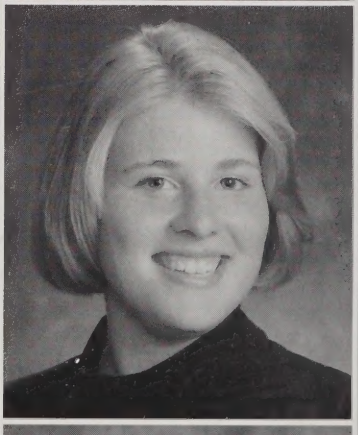

Catherine Dubois

Entered from: Sullivan. Activities: NHS, ILC, Science Club, Varsity Indoor & Outdoor Track. Memories: CM's, joy riding w/ new license, WFD's WFE quizitos + groupos, Move w/EH. MM & English H3 PM, PS, BD What "class" KW's Big Hit. The Daley w. J.S. & C.H. The Need for Speed. Hangouts: McD's after football, MB's house, "The Max". Quote: "Say no more mon amor."Future: College.

Kathleen Dolan

Entered: St Michael's. Nicknames: Kitty,Doles. Activities: Diving Team, Tennis, Student Gov't, A- Student Association, ILC. Memories: EB falling off of the train. Boston McD's. "NO" Harvest date. One good week. Summer 96. The Club. Not part of the "Party of Five." The Moonwalk. "It's gladiator time." Celtics. Last night of summer. Hangouts: Peach Pit, White Owl St. Quote: "I'm keeping it real." Future: College.

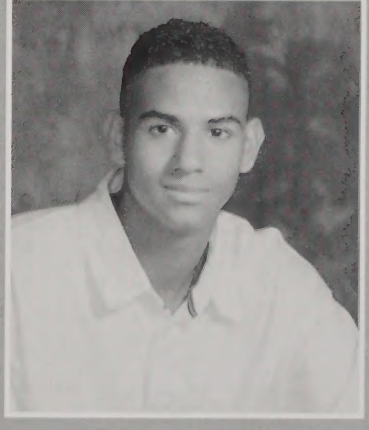

Anthony B. DuBose

Entered from: McDonough. Nicknames: Ben, Tony. Activities: Soccer, Track. Memories: First day freshman year, how lost I was. Quote: Have fun you only live once. Future: Go to College, get a job and become rich.

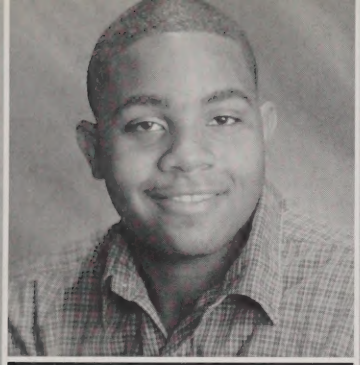

Darryl Dubose

Entered from: City Magnet. Hangouts: Club Axis, playhouse, Club Municipal, BBC, Sound Factory, Boom, Kaos. Future: College

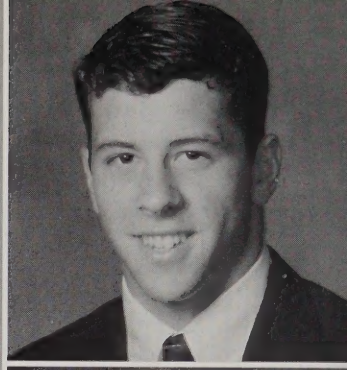

Brian P. Durkin

Entered from: St. Stanislaus. Nicknames: Beeper. Activities: Baseball, Swimming, NHS, ILC. Memories: Floody at lunch, Birdface, Larry Bird, the infamous Boowee, the foodfight, Bard's house, Beating Fred Smith's team in football, Durkinball, Sully's naked parties, the Fort, LeLacheur's cookouts, yard darts, Marie's with L&L Hangouts: McDonald's, Beauregard's. Quote: "If you refuse to accept anything but the best, you very often get it.

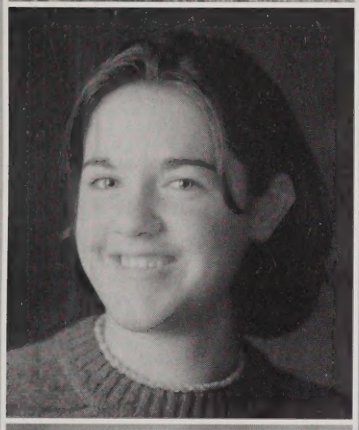

Elizabeth Dubuque

Entered from: Sullivan. Nicknames: Liz, Tish. Activities: Basketball, Track, NHS, A-Student Association, Student Gov., ILC Memories: 12/1/95, 5/23/97, Club Call, Cape Cod, July 3-4, UMA, PL's house, Sunday, RJ, EM, Falling down hill, get the keys, Corsica, KR's house, Lucky 7, waterbottles, Dave Matthews, 7 lunch, MC, B-ball Mascott, White Plains, Beach House. Hangouts: EB's house, After Dark, The closet, Whitehead St. Future: College.

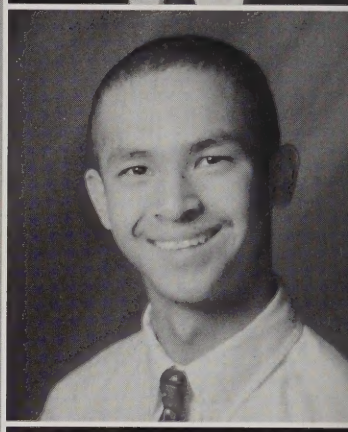

Chandoeun Ean

Entered from: Daley. Hangouts: Chinatown, Boston, in the hood. Quote: "It is not what you know, it is who you know." Future: Go to college in the West Coast, open a club.

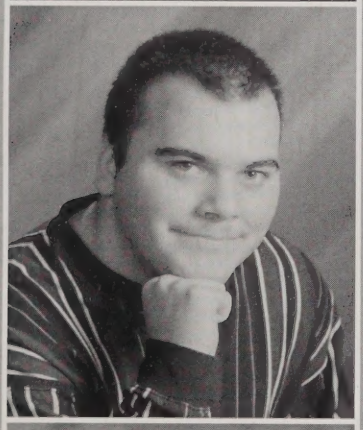

Nicholas Duclos

Entered from: Bartlett. Nicknames: Nickelodeon. Activities: Swimming, volleyball. Memories: Field trips to Museum of Science, Canobie Lake. Hangouts: Mall. Future: Go to Middlesex College.

Kimberly A. Eno

Entered from: Bartlett. Nickname: Eno. Activities: Science Club, ILC, Student Gov. Memories: Everyday in Mr. Kealy's English class. He was absolutely crazy. Hangouts: downtown and at my friends' houses. Quote: "I used up all my sick days, so I called in dead!" Future: To go to college and become a biology teacher. (See you soon Mr. Boutselis!!)

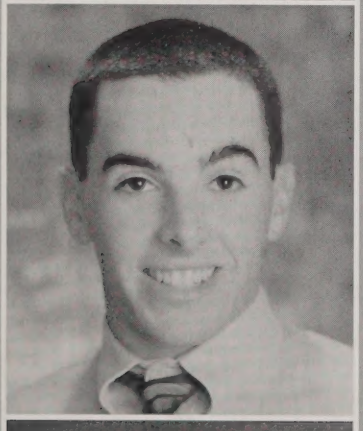

Brian Duffey Jr.

Entered from: Daley. Nicknames: Duff, Ballz. Activities: Cross Country, basketball, baseball, NHS, ILC, Math Club, A-Student Association, Student Gov't. Memories: Skate, state, beast, Cape Cod, Surfin' at Andy's, Eamonn's clothing revolt, Beach to Bard's, Shoogoo's grafitti, Roma's dance fest, Cards at Hickey's, KM, Putty's trampin experience, Caneman and Teethy, NDA prom, Me Vs. Fred, Fathead. Quote:"To the trees"

Kathryn Feeney

Entered from: Sullivan. Nicknames: Katie. Activities: Soccer, basketball, track, Science Club, Math Club, ILC. Memories: Dave Matthew's Concert, New Year's Eve, MI car overheating on Harvest night, "Pit" wounds, MI's black eye from her fall, SF's "Boot", 90210 theme song. Hangouts: Scola's, McDonald's. Future: To go to college, get a good job.

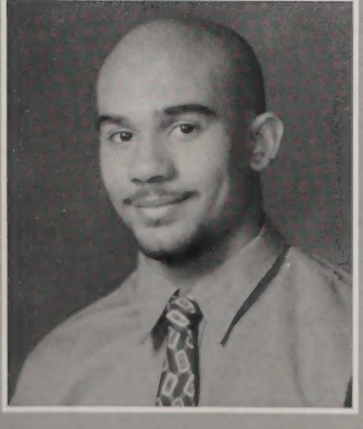

Joseph Durham

Entered from: Bartlett. Nickname: Bull. Activities: Football, track, ETS, DECA. Memories: Gold Bond parties, football camp, shower talk, naked dancing, inside Eammon's head, Eammon's invention, throwing Jen's bag in the trash, Eating Bootts with Greeny at 7 lunch, Cookies room, parties at the beach after the prom, crashing my mom's car with Romo. Hangouts: Weight room, ETS, Adams house, Mall, in my bed.

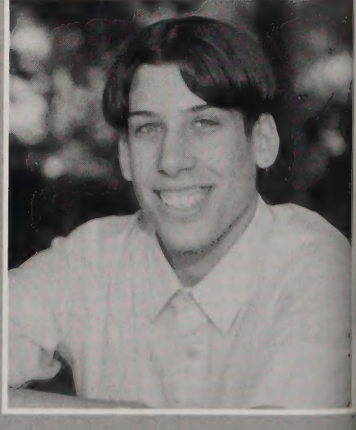

Michael S. Ferreira

Cassie A. Fleury

Entered from: Arts Magnet. Nicknames: Shanen, Cass. Activities: Softball, Volleyball, Track, ILC, Science club, Headmaster's Committee. Memories: walking to SD w/ SC & SH when old man WIO, Mr. Sullivan's English class, Mr. Murphy's English class, Harvest 96' MVC softball champs 97, Bus rides to softball practices '96, MG 'the spinner', football games, BBC w/ SN all the AP parties. Hangouts: Mc Donalds, SN's house, Apple bee's.

Sara Fortner

Entered from: Arts Magnet School. Nickname: Shortie, Cornnuts, Sara Fara. Activities: ILC Spanish Rep.Memories: Meeting my love-Matt Khoury, all my friends,MCOMP , MPC2JS house, 81 baby (baby got back), ARCH, Joe D throwing Jenn T's bag in the trash at lunch 11.Hangouts: Pizza Hut, CEC, Billiards, football games, FW, chillin' at Amsi's house. Future: Go to college and major in psychology or early education.

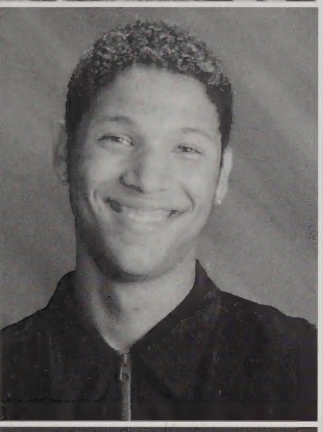

Xavier Flores

Entered from: Robinson. Nicknames: X, X-man, Professor X. Memories: Memorable experience, what memorable experience? Hangouts: Boston. Future: Artist or Designer

Gabriel J. Francisco

Entered from: St. Michael's. Nickname: Gabe. Activity: Wrestling. Memories: JB I love you. KS running on the bus every day, Saturday, Mr. O's spaghetti molds. Hangouts: Arthur's, Phong's, TD Waffle, Dunkin Donuts. Future: Go to college and get rich.

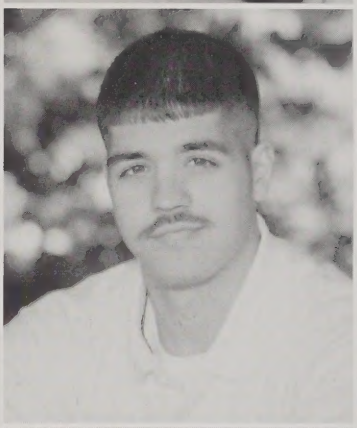

Erin Flynn

Entered from: Daley. Nicknames: Johnnie A, Flynnie, Tapped out. Activities: Soccer, DECA. Memories: Dollhouse in 117 w/ Dorsey, A.M. driving Tim's escort at the strip, homeroom w/ cornnuts. Hangouts: Birch knoll 117, Attitash, EK & the bears!!, 14 M St, Mayols Casa, J.J.Nee's & Kelly B's house, Smith Hall. Quotes: "DORSEY", "Better Good", "Goose", "Home of the shiny green shoes." Future: College

John C. Fucillo

Entered from: Sullivan. Nickname: Fooch. Activities: AFJROTC, Drill Team, Color Guard, ILC, Science Club, NHS. Memories: 1st Place in NE Region for Drill Team, Patriots went to Super Bowl, going to the hospital after a bus accident on the way to the West Roxbury Drill meet. Hangouts: Chelmsford, Nashua, Tyngsboro, Wilmington. Future: Go into the military either before or after college and be a pilot of an F-16.

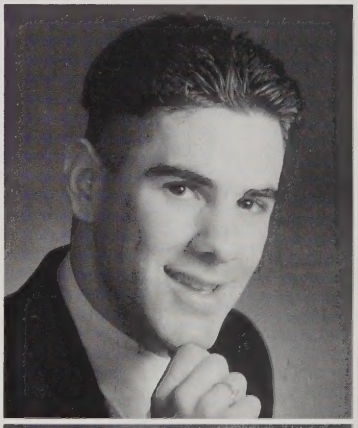

Marta B. Fodor

Entered from: Arts Magnet. Activities: Jazz Band, Rainbow Connection, Theatre Company, A Capella, Spindle City Corps, ILC. Memories: Hugging and dancing in the hallways, cast parties, duets, Chris Williamson, buses, rides in the morning, recording our own music. Hangouts: Mrs. D's art Rm, apt#2, Coffee Mill, St. Rita's, Kerouac Park, MFA, play ground, M's studio rm, rm #19, Cafe mucho gusto. Future:College.

Stasha Fyfe

Entered from: Daley. Activities: Soccer, track, NHS, Peer Leadership, ILC, Science Club, Crew. Memories: New Year's Eve, DMB, pssst KM, Mt. Pleasant, the beach, Russia, satn'swang, free cars (PS)coco-ribay night, 3 coocarachas, AR's party, my boot, strawwrappers,Minnie Mouse dress, taters, cancer at FH, nanas, slushes, Phat no's, caught in the woods, swetty pits, muted TV. Hangouts: Di's swing, Scolla's McD's. Future: College.

Marissa Fortin

Entered from: Daley. Activities: Show Choir, A-Capella Choir, Concert Chorus, ILC, Science Club, Girl's Group. Memories: Freshman year gym; when all my friends came together in my time of need; Show Choir, finding out I was co-president of Show Choir. Hangouts: Chorus Room, Auditorium, Sal's Pizza, Teen Health Center. Future: College, marriage, getting a job that pays lots of moola, retiring at 30.

Greg P. Gabriel

Entered from: Daley. Activities: Hockey with the Beaver, Baseball with Coach NOA. Memories: Fire hydrant, Buck Truck, when car was towed from Home Depot, Rage Against the Machine, Fun Spot, 4:20 every day all day, camping 96, 97, me, Dillard and Roach going back 14/15?Hangouts: Arthur's, Daley, Cowboy Rock, Mt. Pleasant, 3rd floor my house, C-House,Long Meadow. Future: College,Travel,$$.

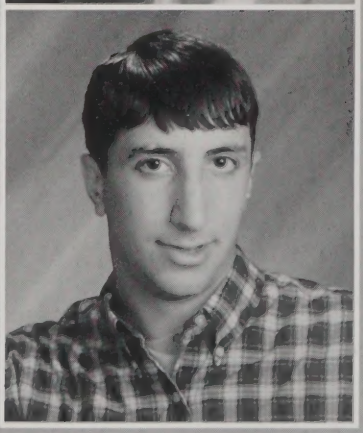

Pandora Gabriel

Entered from: Butler. Nicknames: Panda, Mr. White. Memories: 7 lunch, Palm trees &coconuts, great note switch off, 6/24/95, 15 yrs. & 2hrs., the holy racket w/ LF, apple filled w/ peas,avacado/normal,Reservoir Dogs, Belly w/EO & AG, Strawberry fields, Tori thrice, Vincent's and Borish w/ Shenk, me and Elisa's west ford trip, Hinga, Cleveland, climbing the bean stalk w/MM, 11/5/96, Emily's flat tire, The hallway w/JV, Deli Tuesdays.

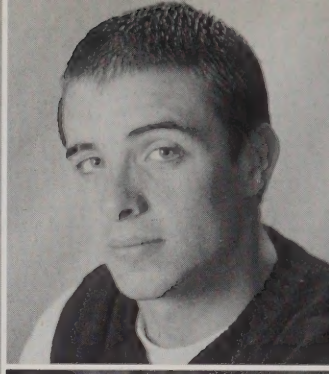

Richard Gauthier, Jr.

Entered from: Robinson. Nicknames: Dicke G. Activities: Football, wrestling, science club, ILC. Memories: Camp Moosilaukie, wrestling practice in the cafeteria, getting carded by Ms. Owenby, Sal's pizza, Spirit Week, Matyczynski at camp, the beach house, Peter 1997, Sophomore Social, the limo ride, the story at Millsy's house. Hangouts: Millsy's & Chrissy's houses, Mi casa, Phong's. Quote: "The truth is out there."Future:To succeed.

Ryan Gagne

Entered from: Daley. Activities: ILC. Memories:The park, skipping at Dee's, trips to Arty's. Hangouts: Chillin' with my friends. Future: Major in psychology, meet a rich and successful man and move to California.

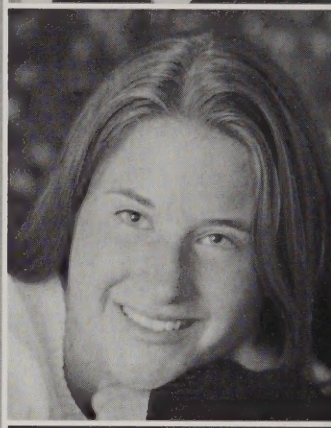

Lisa Marie Gianis

Entered from: Sullivan. Nicknames: Lisa "G", Nimble. Activities: Soccer, basketball, track, A-Student Association, ILC. Memories: N.Y. track meet, Spirit Week, Tricia's leather pants, JB's basketball & soccer support, art classes, football games, gone goose nights, Dodging dogs w/Loney, winning the YMCA series w/LI & MZ, Fro,Yo's. Quote: "Be Happy." Future: Go to college.

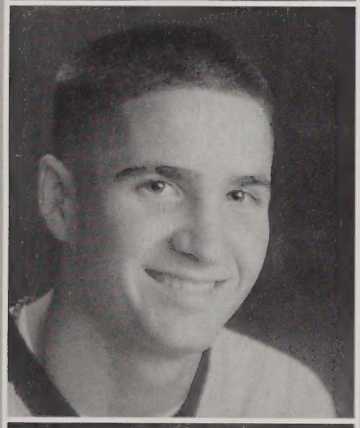

Adam Gagnon

Entered from: Greater Lowell. Activities: Basketball. Memories: Every time I had to get on the line for Zorbas. Hangouts: Peach Pit. Quote: "What in the hell." Future: Go to college.

April R. Gleason

Entered from: Daley. Nicknames: Pepper, BB. Activities: ROTC, Science league, ILC, Theatre Company. Memories: Rehearsal for "Ten Little Indians", Science League bus rides, ILC Christmas Party, my first "date" on the roof, Halloween dances. Hangouts: Dunkin' Donuts, La Boniche, 3rd floor lockers, Ms. Letsou's room, the library. Quote: "I will render my existence worthy of the term "life". Future: Continue to learn as much as I can.

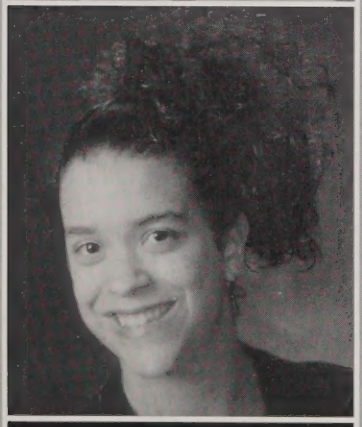

Tiffany Garcia

Entered from: City Magnet. Nicknames: Tiff. Activity: Basketball. Memories: The first day of high school. Hangouts: Bahama Beach Club. Future: Go to college and keep getting an education.

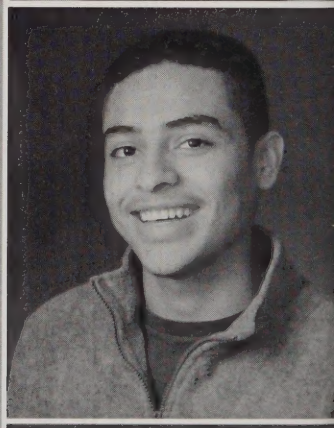

Javier Gonzalez

Nicknames: Javi. Activities: Soccer, Volleyball. Hangouts: The library door. Future: Go to college and study computer technology.

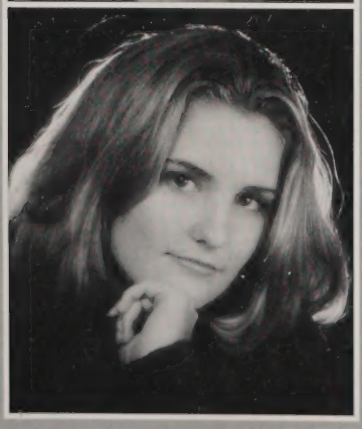

Allyson P. Gauthier

Entered from: Daley. Activities: DECA. Memories:Freshman wrestling practices w/Mr. T, Arthurs w/ Erin McCarthy, So's conversations mods 1/2, The Patriots games w/DECA, Washington w/DECA, all the football games, Mamalisms, Harvest, Sophmore Social. Hangouts: Arties, wherever the parties are, beach. Future: college.

Shannon L. Goor

Entered from: Butler. Activities: Show choir, A Capella choir, ILC, newspaper staff. Memories: Lunch tables, Linda would visit. Hangouts: the pool hall, Dunkin' Donuts, football games. Quote: "I will survive." Future: Marry rich, travel to Europe, become way famous and write my best selling biography.

Erin E. Gray

Entered from: Sullivan. Nicknames: Shawn Gray's sister. Memories: "the Jamroom", Sophmore year, it was good! "96" when all my friends graduated, partying w/ my buds, school freedom up until "97," several days in the art room with Mrs. DelLlano. Hangouts: The Hardy-Pare residence, wherever the fun is happening. Quote: "Hyo, Whaddup!", "Dunoxia?" Yes! "8169420247." Future: Teach art in a high school, own a horse farm.

Erin M. Hadley

Entered from: St. Michael's. Nicknames: Red, Chickie, Stupidface, Rinny. Activities: Show Choir, A Cappella Choir, Concert Chorus, LHSTC, ILC, Science Club, Math Club, NHS, Student Government. Memories: "Let's do it for the team." "Keep tapping." Crazy stories, Justin's parties, Fred and his M&M box condo, T, boink closet, meeting my soulmate. Hangouts: Band/Chorus room, Boulevard. Future: Broadway & a Tony.

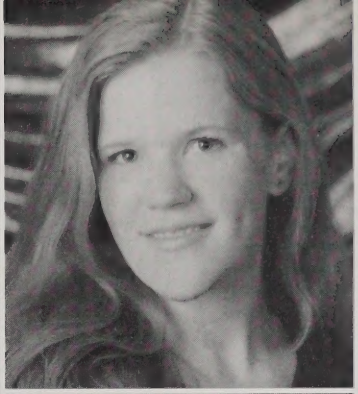

Alicia C. Greenwood

Entered from: St. Michael's. Nicknames: Lishibell, Mr. Pink. Activities: Student Theatre, A Capella, Chorus, Rainbow Connection, ILC, Science Club. Memories: Hinga, Big Red, Shubble, Wizard, Belly, The Black Thing, Ween, Get Togethers, Mayonaise Incident, Mr.T, Thanksgiving Curse. Future: Go to Cleveland. Be successful.

Stacy L. Hall

Entered from: Butler. Nicknames: Hollywood, Ned. Memories: Mr. Kealy's English class, VA & Whitecliff w. EN, EB, ILC trips to Quebec, Peck-a-Head, Boulevard w. the Pawtucketville boys, the Hot Kid, sleeping over DS's, egging John's car, coming home from Manchester w. RR & AS, the Bullfrog. Hangout: the Pavillion at the Boulevard. Quote: Always expect the unexpected. Future: College.

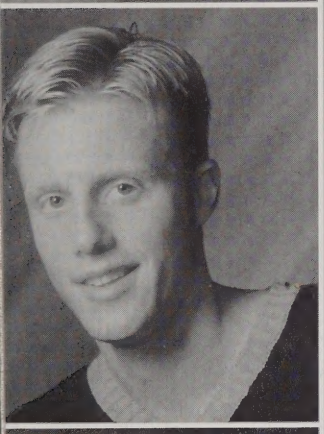

Sean Griffith

Entered from: Daley. Activities: Student Government Pres., NHS Pres. Captain Track Team, Science Club, ILC, ILC tutor. Memories: Winning the Kerouac Poetry Prize, Soph. yr. state track meet, ice cream blues, the Malibu, "borrowing" the Winnebago for NHS, Bohemian Rhapsody at East End Club, chit-chat with EB, adventures w. John, "Strawberry tea, Sir," Homecoming parade. Quote: "Follow your bliss."-Joseph Campbell. Future: College and save the world.

Sophal Hang

Entered from: Butler. Nickname: Yeh, Anny. Activities: band freshman year, NHS, art contests. Memories: What I've been through for all four years and all the friends I've made. Hangouts: downtown, or at school. Future: Attend a four year college, possibly U/Mass Lowell, have fun the rest of my life, I hope.

Brandy Grondine

Entered from: St. Michael's. Nicknames: Brandeis Univ., Milkbone. Activities: Crew, Soccer, Newspaper, Rainbow Connection, ILC, Science Club. Memories: Mrs. Davis' history class, Spanish w/ Owenby, Fr. soccer, Tacos, Pepsi, Friday nights, Mall runs, Driving w/ JK, "Hi Jogger", "Gromit you've got the wrong trousers!" Hangouts: Boulevard, Mall. Quote: "All animals are equal, some are just more equal than others." Future: College.

Melanie A.Hannigan

Entered from: Butler. Nickname: Mel. Activities: Varsity Cheerleading, ILC, Math Club, Science Club, Educational Talent Search. Memories: AL, Summer '96, Moo, the Hot Kid, Bullfrog, egging Wendy's, Comm. Skills w. Mr. D, freshman health w. Mr. M, the Boisjolys, gym w. Vagos, Dawn's sleepover, SH, CW, SC, CC, DS, NM. Quote: The grass is always greener somewhere else. Future: College

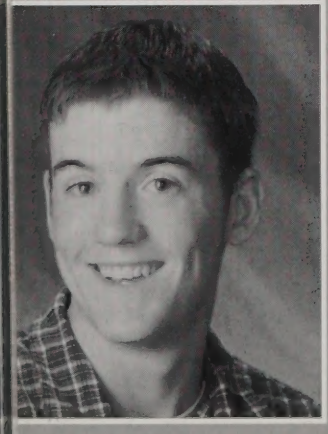

Aaron Guest

Entered from: Sullivan. Activities: Soccer, Track, NHS. Memories: Game 1: Red Sox vs. Indians, 15 inning game, watching it end at about 2am, with a broken arm, when Tony Pena, ex-Red Sox hit a homerun. Hangouts: Football games. Quote: "A bright tide forever drawn, cannot describe..." Future: Career in broadcast journalism.

Amanda Hayes

Entered from: Daley. Memories: 2/5/95, chicken, chicken, chicken, Chinese food in the pool, Nate's red Jetta, 11/18, fishing w. SS, Dave Matthews concert, #41, JC incident, red hair, April vacation '97, Turtles, Reel Big Fish, Sensefield, Daysgone, the little boys, vegetarian phase, technology drive, Smith St, beach house'97, shot AD w. juice box, learning to skate at MB w. AG. Future: College to study history.

Melissa A. Hayes

Entered from: Daley. Nickname: Amanda. Memories:Swimming at AP, DMB concert, MB soap opera, beach house w. Kevin & Evan, CM expreience, The Tall Wonder, Katy & the Dummies, AM's for a week, SEAN, NR,CT,MG,BS & the Drum Hill Gang, CL & the Ducks, #10 & JS, Alan & the Spare Moon, Bob & the book, Vegan Trina, GS w. Amy, Tanya, Cassie & Amanda, JS & the Circle. Hangouts: Drum Hill. Future: College.

Hou Heng

Enteredfrom: Fremont High, Oakland, CA. Nickname: Doeun. Memories:I love all the teachers that I have had. They taught very well. I love all my friends who have been good friends. Hangouts: The cafeteria with my friends during lunch, a time to relax my mind. Future: College to study computers.

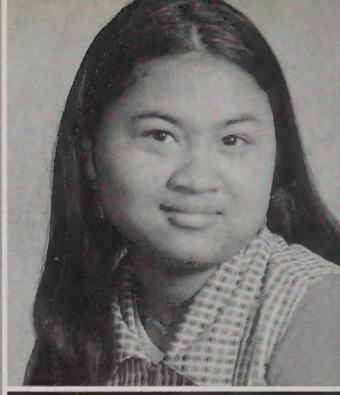

Azure Hayman

Entered from: Thomas Edison, Boston. Activities: SCORE, just being me. Memories: Singing 80's songs with Ms. G, gym w. Maura & the girls freshman year, breakfast at ML Shaw's with Diana & Miriam. Hangouts: downtown CVS, ML Shaw's, Boston. Quote: "My life has been one great big joke, a dance that's walked, a song that's spoke. Sometimes I laugh until I choke,when I think about myself."...Maya Angelou. Future: College. Nurse Practitioner.

Putheary Heng

Entered from: Rogers. Nickname: Ada. Activities: Cambodian Club, ILC, Science Club. Memories: Being with good friends I've known for four years, Mr. Sokolowski who was my teacher and friend and who I could always talk to."Life is like a game you play: sometimes you win and sometimes you lose." "In the end you will succeed if you keep trying." Future: Attend a good college and major in fashion design or merchandising.

David E. Heeley

Entered from: Sullivan. Nicknames: Heeldog, Teqheeley. Activities: Fr. & Soph. football, lacrosse, indoor track. Memories: Eamonn in the raw, dances being transported home from Fort Hill being at home when the car blew up, 6 barrels at the Dunes, playing Santa at Toys for Tots. Hangouts: Daley, Mt. Pleasant, Longmeadow, Dunes, Fort Hill. Quote: "It ain't a crime if you don't get caught." Future: College.

Christopher Hickey

Entered from: Sullivan. Nickname: Hick, Turkey Bowl, Voice. Activities: Baseball, football, track, Student Gov't. Memories: The Late Beast, the Last Skate, The Late Sully Mobile, Roma Van, Cape Cod w. Baltz & Bard, STATE, MVP "Lady", bonfire stampede, naked parties, fake cards w. PC, Duffey's blanket, Coach Noa, July 3, NDA prom, June 1st w. PL, PC, MM, sleep in a jeep w. PC & MM.Hangouts: Spaghettiville Bridge. Future: College, Broadcasting.

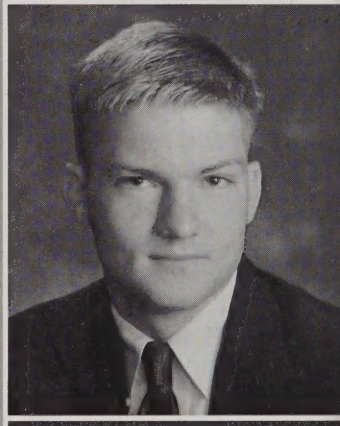

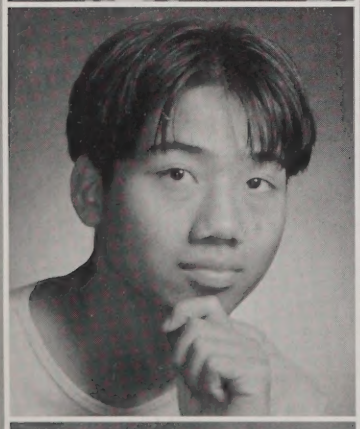

Gary M. Hem

Entered from: Daley. Nickname: Mundara. Activities: Basketball, volleyball, soccer, football, track, ILC, Science Club, Cambodian Club. Memories: Hanging out with all my friends, Plum Island, CLP, George's house, summer '96. Hangouts: Hadley Park, all around Lowell. Future: College to achieve my goals.

Erin E. Hickey

Entered from: St. Margaret's. Activities: Varsity Field Hockey, ILC, Science Club, Track. Memories: McD's, Harvest, tailgating w. the boys, beach, English w. MB, Groupos in Sr. D's class. chasing fireflies, CM's awesome laugh, history with CD, chemistry w. DS,BM,MR, meditating w. Melissa, Ed, & Nora, my conclusion. Hangouts. McD's after football, Applebee's, my room, Billiards, tailgating in parking lots. Future: College, Marine Biologist.

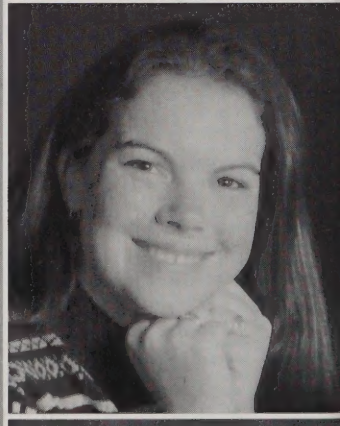

Nyree D. Henderson

Jamie L. Hiscock

Entered from: Daley. Activities: Field Hockey, skipping, being late. Memories: DNI on top of the garage freshman year, getting caught at the park sophomore year, New Year's Eve 1997. Hangouts: Where ever there's a party. Quote" "Dont' look at the glass as half full or 1/2 empty, but check to make sure it's lo-cal." Future: Criminal psychology.

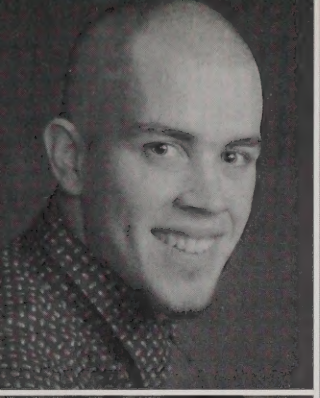

Robert J. Hoey, III

Entered from: Butler. Nicknames: Hoedog, Boomer. Activities: Basketball, Football, Baseball freshman year, intramurals. Memories: freshman year Thanksgiving game, fight, Dunstable, walking the strip 'til 6a.m., Verno, Phishin' with the girls & Twink. Hangouts: Pit, Longmeadow, Waltham, Veda course, K2, Nate's fort, DA Dome, Mikee Cee's, Twink's shack. Future: To live life to the maximum. To be stinking rich.

Farheen F. Hussain

Entered from: Arts Magnet. Nicknames: Faruma, Fuf. Activities: Indian Club, Science Club, ILC. Memory: running into a bubbler freshman year. Hangout: In the library after school. Quotes: " Don't change for anybody." "Friendship never ends." Future: College.

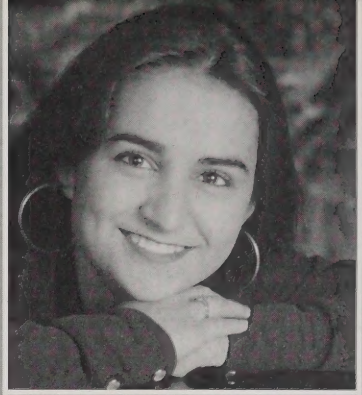

Katharine A. Hogan

Entered from: Arts Magnet. Nickname: Katy. Memories: Tori twice, Bostones twice, Rage, just one of the boys w. EO, AC, JC, CS, SC, mornings jr. year w. the Cougar & the Stu's, NPT sophomore yr. 10/4/96 (the beginning) Blue Cavelier, BIG BAD BUICK, 5/30/97 (fun but strange) 3/15/97 (JC's jam) Spanish speaking elevator w. MS, full contact mini golf w. NM. Hangout: Wherever they make me go. Future: Attend college.

Michelle Hutchison

Entered from: Butler. Nicknames: Hutch, Hooch, Red, Smiley. Activities: Varsity Volleyball, ILC, NHS, Headmaster's Committee. Memories: elevator freshman yr, striped monkey, Melissa & Dave, gym w. Ms. G, green frog/pink pig, 600s war, hamburger that went "moo", Haverhill (the beach), Crazy old Maurice, spitting ice cubes, trips to the groomer, Lights!, frogs at GC, Zooleeka Makatika, Hutchison. Future: College.

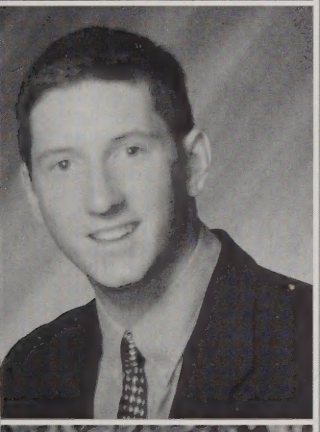

Barry Holbrook

Activities: NHS, Hockey Team 4 yrs., Tennis 4 yrs, ILC, Science Club, A-Student Association, intramurals, Jazz Ensemble. Memories: Stones Concert '97, Phish New Year's Eve, Lil Rick vs. Heeley, funnel off, Boston "The Wall", our band, RG, SG, BM, 40 Fridays, Shea/495, camping, football games. Hangouts: Floody's basement, Longmeadow. Future: To attend college. To be the windshield more often than the bug.

Malai T. Huynh

Entered from: Daley. Nicknames: Lina, Tiger Lily. Activities: Guidance intern, ETS, ILC, Math Club, Science Club. Memories: falling asleep during Mr. Leonard's history film. Hangouts: Computer lab, library, Merrimack. Future: Attend U/Mass Lowell to major in accounting.

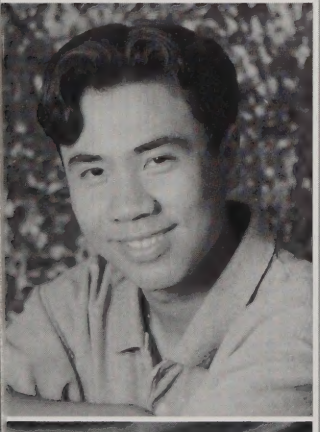

Chuang H. Huang

Entered from: Bartlett. Nickname: Eric. Activities: ILC, Science Club, Math Club, Science League, Math League, Chess Society, NHS. Memories:all the fire alarms we had. Hangout: Boston. Quote: "There is no try or try not; there is only do or do not." Future: College.

Thinh Huynh

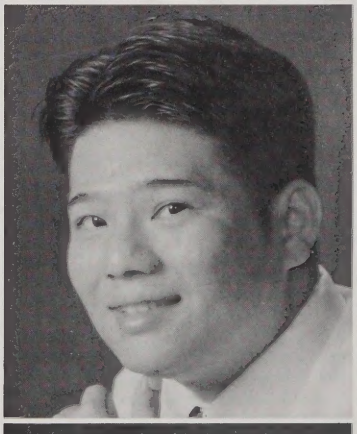

Sokharom Huon

Entered from: City Magnet. Activities: Pres. Cambodian Club, ILC, Science Club, Career Beginnings, House of Hope volunteer, Southeast Asian Water Festival. Memory: Summer of '96. Quote: Treasure what you have. Future: Attend a four year college to become a registered nurse or nurse practitioner.

Marlee Hy

Entered from: Wang School. Nickname: Molly McButter, Lee. Activities: Cambodian Club, ILC, Science Club, DECA. Memories: Chillin' w. the girls, TC, SH, KY, MM, Summer'96, 8/13/97. Hangouts: Chillin' in the "G "ride, rollerblading w. Lisa to the Boulevard, bowling, Fun World, movies, Chinatown, Boston. Future: College.

Mary Ann Ierardi

Entered from: Sullivan. Activities: NHS, ILC, Science Club, Math Club, Crew, Ski Team, Track, Softball. Memories: Dave Matthews, Harvest '96, Newburyport, hair night at SF's, St. Mike's CYO ski trip freshman year, almost getting into accidents with KF, football game, EB's 16th birthday. Hangouts: McDonald's, the Pit. Quote: "Struck in the tunk." "Carpe diem." Future: College to become a pediatrician.

Sophon L. In

Entered from: Wang. Nicknames: Confused. Activities: ILC, Science Club, New Horizons. Memories: Being with my friends and cousins. Making friends and learning new experiences in everyday life. Quote: If you look at things only with the physical eye, all you see is the outside. If you look at things with the mind's eye, you see the inner beauty. Future: Go to college, get a degree and travel.

Akara Im

Entered from: Bartlett. Activity: napping right after school. Memories: walking home with my hun Meng, eating in class and not getting caught, talking with friends about guys, looking at pictures with friends. "Never fall in love. Never fall in love deep. If you fall, it's hard to get up." Future: College. Marriage.

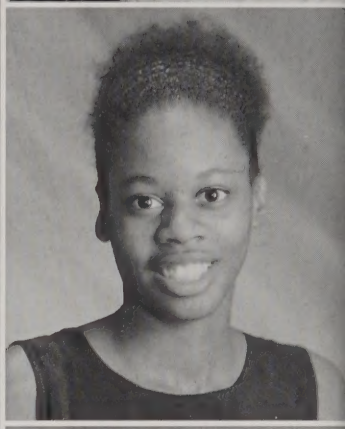

Dawn J. Johnson

Nickname: Da Bomb! Activities: ILC, Science Club, cross country sophomore year. Hangouts: ML Shaw's and Burger King. Quote: What goes around comes around. Future: Be rich.

Savoun Im

Entered from: Wang. Nickname: Say. Activities: ILC, Science Club, intramural volleyball in freshman year, in NHS. Memories: The good times I had with friends, the smiles and laughter we all shared. Hangouts: friends' houses, arcade, Merrimack. Quote: Being stubborn will never get you anywhere in this world. Future: College.

Jessica J. Johnson

Sophea Im

Clara Jordan

Entered from: Bong Town School, Liberia, Africa. Nickname: Mee. Activities: Black Unity Club, Science Club, Math Club, ILC. Memory: Spirit Week. Hangout: Guidance Office. Quote: "In life there are no guarantees." Future: College to become a nurse.

Sayannarith Imm

Entered from: Daley. Nicknames: Sayan, Sy, Imm. Activities: NHS, Chess Society, ILC, Science Club, Science League. Memories: Boottmills, front row seats at the fights, being a freshman(humiliating), Mr. Bertrand's eccentric laugh, Mr. Dan Murphy's epics. Hangouts: Pheasant Lane Mall, Barnes & Noble, Fun World. Quote: Carpe Diem. Future: Graduate from college, get a good job.

James S. Jordan

Entered from: Bong Town School, Liberia, Africa. Nickname: PJ. Activities: Soccer, Track, Science Club, Math Club, New Horizons, ETS, Black Unity Club, ILC. Memories: Kicking the bicycle kick goal against St. John's Prep freshman year; running with James Parks and A. Lakmany in the 300 yds against No. Andover & Lowell Catholic. Hangout: ILC Ice Cream Party. Future: College.

Michelle P. Jussaume

Entered from: Notre Dame Academy. Activities: ILC, Mock Trial, Basketball, NHS.Memories:Confessions with Fr. Randone, cedars chicken nuggets, empty ice machines, LS is a turtle, JM's hot tub, LS on the porcelain bus, private parties at LM, Groton 3 a.m, DD before dawn,watch those hands, docked at the Bartlett, me and Aaron's room, the 4 of us, "The Mess", The Scarecrow, Sig-O, legal driving, MT's alarm,Mr. D, Mr. K. Future: College.

Picheath Kem

Entered from: Arts Magnet School. Nicknames: KT, Killa Terra, Sushi, K-Soul. Activities: Football, wrestling, track, Cambodian Club, Black Unity Club. Memories: dance group called Deep Circle Sunz, DJ'ing for the fun of it, Got too DEEP, the K Klic! Hangouts: The Playhouse, BBC, Kaos, Club Municipal, Karma Club, Soul City, Penn's basement. Future: Further my education, catch more ill vibes, be a leader in society.

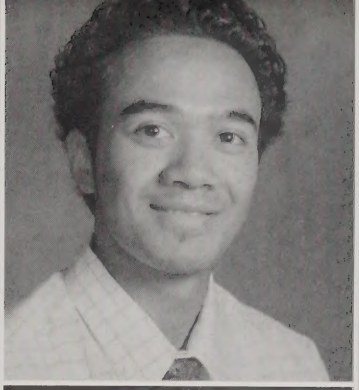

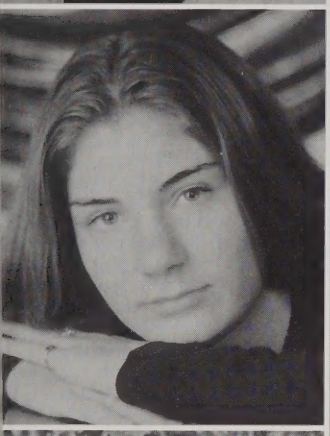

Natalie Kaknes

Entered from: Sacred Heart. Nickname: Nat. Activities: winter track, ILC. Memories: Mr. Lacerte's algebra class with Kim Eno and Marinel Ramirez. Quote: "Live life to the fullest and take days one at a time." Future: College to major in math, find a good job and move out of Massachusetts.

Chandara Keo

Entered from: Daley, Nickname: Mista Bombastic, Very Fantastic. Activities: ILC. Memories: Fights.Hangouts: Arthur's. Future: Go to a four year college, take over the world, be famous Bab'Baby Uh!! Be all that I can be like the Army.

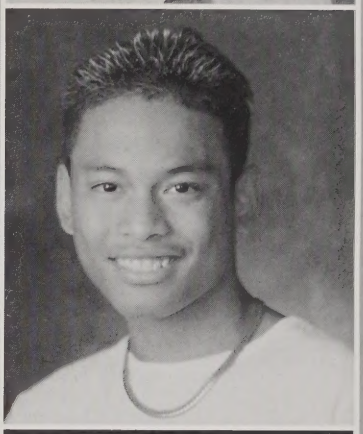

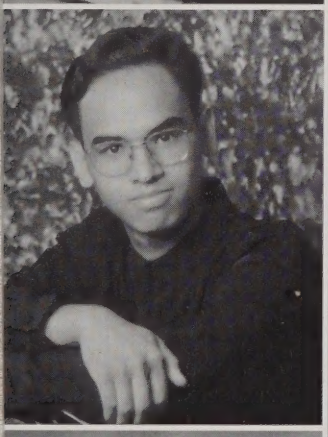

Chang Kang

Molyreth Khim

Nickname: Boreth. Activity: DECA. Future: Medical assisting or accounting.

Kim Srey Pao Kang

Entered from: Bartlett. Nickname: Katana. Activities: Science Club, ILC, Math Club, ETS. Memories: Having special times with my friends, having great teachers, enjoying life with friends, just being ourselves. Hangouts: skipping class and going to lunch. Quote: "Love yourself and be true to yourself." Futre: College. Be with friends and family always and rule the world with love and peace.

Sophea Khinn

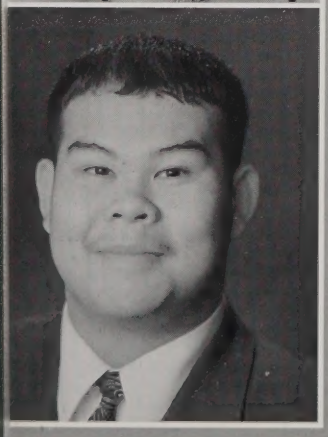

Vuthy Ke

Entered from: Butler. Nickname: Buddha,Hooty, God, Master. Activities: SCORE, Student Government, ILC. Memories: freshman year, Boly's first time skipping, getting chased by the ranger at the Bartlett, getting pulled over at the Daley, crazy guy jumping into the canal. Hangouts: Khar's house, Boulevard, the Mall, 5 Star, Kevin's, Lane St, Lincoln St."Mo money, mo problema."Future:U/Mass Lowell.

Soksan Khlok

Phouvong Khounthy

Amalia Kotarakos

Entered from: Butler. Nickname: Amy. Activities: Crew, soccer, NHS, ILC, Science Club. Memories: Dirty dancing in Moultonborough, fr. year soccer, the cabin, the Beemer, looking for Cobra Man, Buck ten cured the tick, Porky, WAKP,flashing on University Ave, cool beans, going to Foxboro in a Winnie, remember Stella, McD's after games, the beach (HHH) football games, movies, Dawn's house. Chinese food in the pool. Future:College.

Danielle Khoury

Beth Koumantzelis

Entered from: St. Margaret's. Activities: Track, field hockey, Science Club, ILC. Memories: Harvest, Mr. D's English class, Quebec, sophomore social, 9 lunch sophomore year. Hangouts: The Mall & Applebee's. Future: Attend college to become a journalist in New York.

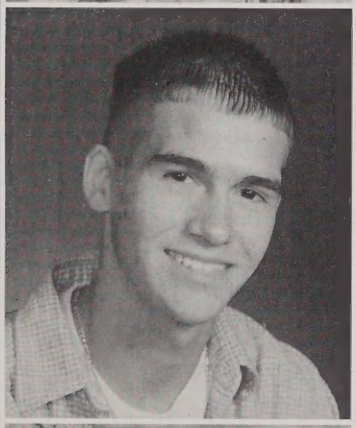

Keith A. Killgren,Jr.

Entered from: Rogers. Nickname: Keithy. Activities: Soccer. Memories: When Tony L. and Dave C. and I got pulled over by 5-0 and we got away with it! Hangouts: The Pit, the Hole, Longmeadow, Mt. Pleasant, The Dunes. Quote: Just do it.Future. Go to college and have a successful career in my field.

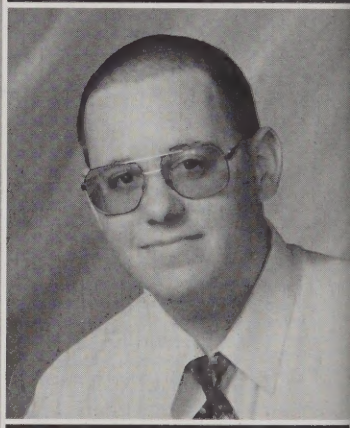

Michael A. Koza

Entered from: GL Voke. Nickname: Mike. Activities: None. Memories: Mrs. Swensons' computer class with no computers, my friends Scott Ellis, Mike Edny, and my best friend for 4 1/2 years Shaun Sweeney. Hangouts: Brunswick, Billiards Cafe, Old Dominion, Lowell Used Auto Parts, my car, Shaun's house, Mike's house, Scott's house. Future: To become an auto body technician.

Kendra Kim

Enteree from: Daley. Nickname: Jariah. Activities: ILC, Math & Science Clubs, ETS, NHS, volunteer in Spindle City Corps, HCOP/MEOP at MCC. Memory: Luau dance. Hangout: No special place. Quote: "Hitch your wagon to a star." Future: Attend Boston University to major in biology and then get a doctorate in medical research.

Julie A. Koziarski

Entered from: Wang. Activities: Crew, soccer, ILC, Review staff, NHS, Science Club.Memories: Dirty dancing in Moultonboro, the Scrunthiathon, Cobra Man, the bet, Chinese food in the pool, sweet 16, April 21st, robbing the cradle, HHH, SML, my evil twin, Amy's hives(sure!), "It was the meatballs." WAKP! Flashing University, 10 dates to the Harvest. Hangouts: Hampton, Dawn's, Winni, Artie's McD's, football games. Future: College.

Sokchea Kol

Entered from: Lowell Reg. Voke Tech HS. Nickname: Luc. Activity: Science Club. Memories: Getting caught by Mr. Considine coming back from lunch at the Chinese restaurant..my first and last time getting caught. Hangouts: Nick's, Burger King, Dunkin Donuts, Arthur's and LHS Library. Quote: Don't be absent a lot and don't skip class a lot;you'll regret it when you're a senior. I did. Future: Police officer.

Jariya Kung

Jessica Laffey

Entered from: St. Margaret's. Nicknames: Potty, Jass, Yesica, Skinny Bum. Activities: Basketball(9,10), Yearbook, avid party goer. Memories: Dupe Bros, Casca & Cassius, Rock On, TC & the Boys, Jack(Boston), U-Haul to Lollapolooza, Canada, Tree, Marissa's bugbite, CV busted at Soph. Social, Rage 96/97, CV's helicopter, Thirsty Thursdays, Wyman's, my bag of treats, Sockey Mouse, orange peels, killer bees, the ocean, Vern's bitties. Future: College.

Jared T. Leclair

Entered from: Robinson. Nickname: Geraldo.

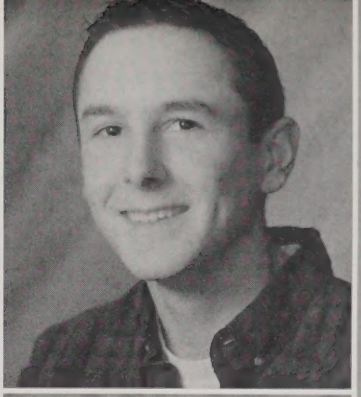

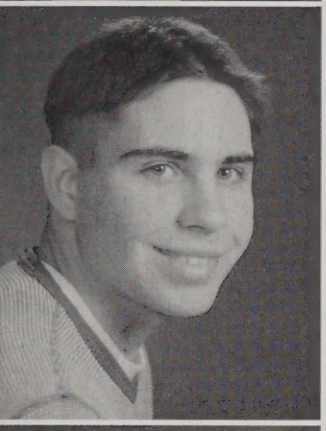

Anthony Lasa

Entered from: Haverhill HS. Nickname: Tony. Activities: Eating Boottmills. Memories: Chillin' at the tunnel, all my friends put your names here..... Hangouts: anywhere but LHS, especially during school hours. Future: Just to make it somewhere while the party's still goin' on.

Andrew R. Lefebvre

Entered from: Daley. Activities: Co-Captain Golf Team, NHS. Memories: Hijacking a Winnebago with NHS to go to the Pat's game, opening day games with Steinberg, the scuffle with Chelmsford at a golf match, Mr. B's 5/6 SAT Prep junior year. Quote: "Just do it." "Live long and prosper." "Make it so there's no place like home."...Dorothy Lefebvre. Future: Obtain a degree at an accredited college in either business or engineering.

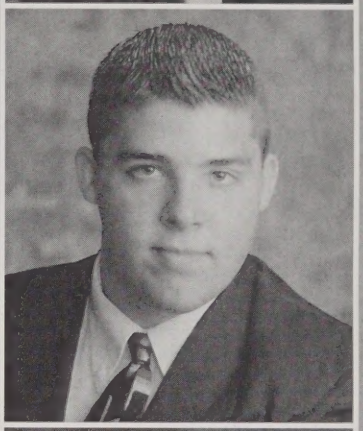

Elizabeth Laurencio

Entered from: Rogers. Nickname: Liz. Future: College.

Patricia Leyland

Entered from: Blanchard Middle School, Westford. Nickname: Tricia. Activities: Varsity Swim Team (Capt. '98), Varsity Track, Softball, NHS, Science & Math Club/League, Mock Trial, ILC, Stud. Gov't. Memories: DLDP, The Gone Gooses, Mortal Kombat, The 3 Coocarachas, Bickford's, PB & J, Cheekie, Hide and Go Seek, Meadowlands, "I want to fly," beating Andover at MVC's, football games. Future: College to become an engineer.

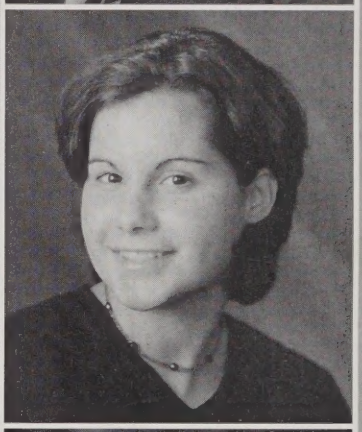

Little Star Lazu

Entered from: Wang. Nickname: Estrellita. Activities: Show Choir, Concert Chorus, A Cappella Choir, SCORE Mediator. Memories: My very first day at LHS. I was so short and scared and wanted to go back to middle school. I even held my mother's hand so she wouldn't leave. Hangouts: Mr. Rivera's office, the performing arts room with Mr. Zaroulis. Future: College to major in psychology and minor in theatre arts.

Rath Lim

Entered from: Butler. Nicknames: Evangelina, Oum. Activity: Educational Talent Search. Memories: My best friend since first grade, and my freshman and sophomore years. Hangouts. Restaurants and the Mall. Future: College to major in business.

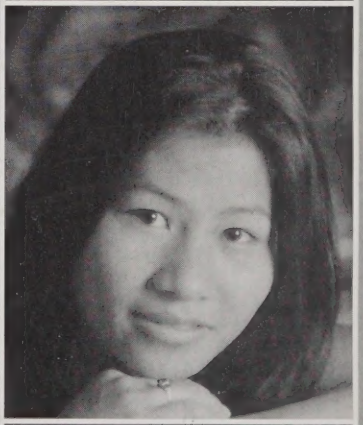

Diane Lebron

Samnith Lim

Amy K. Linscott

Entered from: Sacred Heart School. Nicknames: Aim, Scottie. Activities: DECA. Memories: Mrs. Peters' English class sophomore year, Mrs. Dyson jr. year, Mr. Northrup, pulling Sylvester's chair out from under her 7 lunch sophomore year. Hangouts: with my boyfriend and my friends just chillin', Cherry Street. Quote: Hook it up! Future: To be rich, have two kids and live a happy life.

Sophol J. Loyn

Komphek Loeung

Entered from: Rogers. Nickname: Pek. Activities: Chess Society, Science Club, New Horizons, ETS, Cambodian Club. Quote: Cry now, laugh later. Future: Go to college and rule the world.

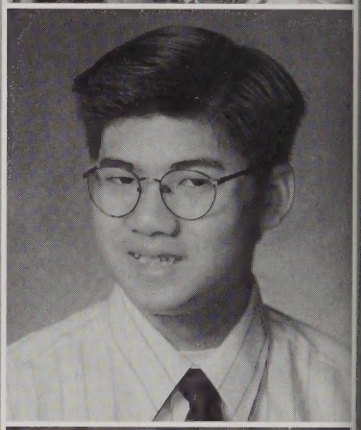

Ben B. Lu

Entered from: Sullivan. Nickname: Ben. Activities: Math Club, Science Club, Chess Club (Rules Keeper), Homeroom Rep. Memories: Meeting new friends and hanging with old friends. Hangouts: Tennis court, home. Quote: Good fences make good neighbors. Future: Be a successful top-level manager.

Michael H. Lohmer

Entered from: St. Margaret's. Nickname: Loma, Chi-Chi. Activities: Swimming and Choral Arts. Memory: When I first laid my eyes on LHS and swore I wouldn't make any new friends, that I would stay with the ones at St. Margaret's... but now I don't even talk to them. Hangout: Larry's Comics. Future: Marry rich.

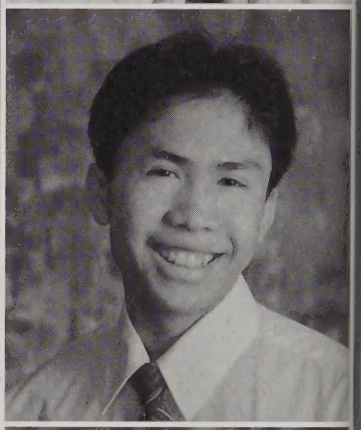

Phuc T. Luong

Nickname: Romeo. Activities: Volleyball, wrestling, New Horizons, ILC, weight lifting, ARCH. Memories: My electronics class, every day is memorable, especially the day I burned myself. Hangouts: Weight room, Heritage Park, downtown. Quote: "It's never enough until your heart stops beating." Future: Undecided.

Elizabeth Lombard

Entered from: Daley. Nickname: Liz. Activities: The Review. Memories: Every day I was here with my friends was a memory. Hangouts: The stairs, the bus terminal, Arthur's. Quote: There is either not enough time or too much time and even then you're still confused about what life really is. Future: To major in English, minor in education, and become an author.

Be T. Luu

Entered from: Thailand. Nickname: Hong. Activities: Career Beginnings, Math & Science Clubs, New Horizons, NHS. Memories: Stink bombs, sneaking out of school. Hangouts: Downtown, the Malls. Quote: "I will be famous." Future: To pursue a bachelor's degree in nursing at Northeastern University.

Sokny Long

Entered from: Wang. Nickname: Skittle Quote: "Wzup, wzup! Representin' peace, love, and harmony." "Keep smiling."

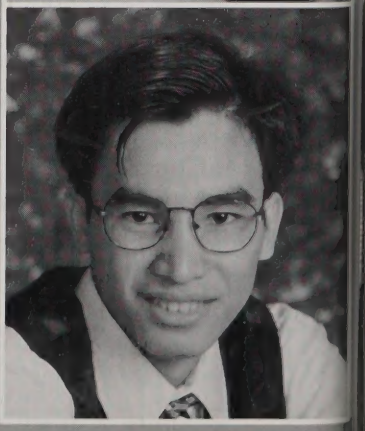

Ken C. Luu

Entered from: Thailand. Nickname: C.K. Activities: New Horizons, ETS, Vietnamese Club, Math Club, Science Club. Memories: Talking with teachers, fire alarms, lunch and my favorite counselor Mrs. Humphrey. Hangouts: Boston Garden, downtown. "Quote: "Never say no when there's a chance." "Just smile and let go of the stress." Future: Physical Therapy.

Ny Ma

Entered from: Wang. Activities: Science Club, ILC, DECA, Cambodian Club, New Horizons, intramural volleyball. Memories: Looking for my classes freshman year and always getting lost. Hangouts: cafeteria. Quote: Do not procrastinate. Future: College.

James Manning

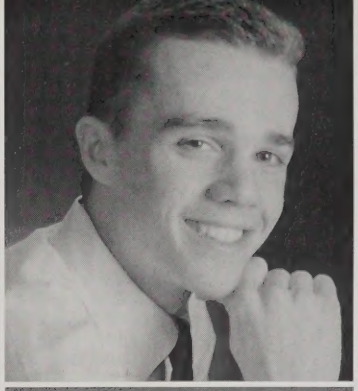

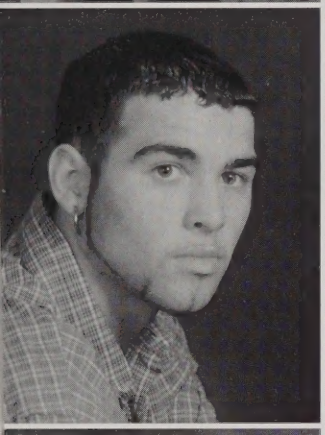

Michael M. Machado

Entered from: Rogers. Nickname: Mikey. Activity: Running for the exit door. Memories: I've had so many memorable experiences. Keep smiling. Hangouts: Arthur's in the morning for the heartburn you need to get through the day. Quote: Whenever times get tough, believe in yourself. Because no matter what anybody tells you, you can do anything you put your heart and mind to. Future:College, clubs and never growing up.

Kamsort Mao

Entered from: Daley. Nickname: Kammy, Ice Diesel. Activities: ETS, Cambodian Club, intramural sports, Track. Memories: Meeting Mrs. Leary for the first time; she's a very nice and energetic lady, getting closer with my real friends who helped me stay positive...you know who you are. Hangouts: Billiards, Brunswick, Boston, Boulevard, Smith Baker parties. Future: Electronics engineering, artist writer, director one day.

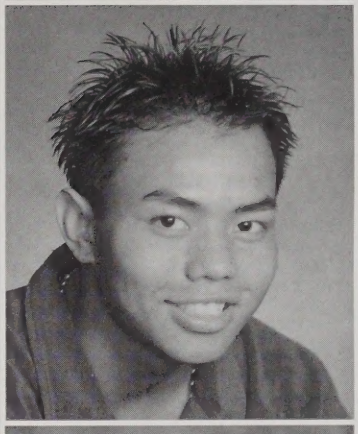

Kathryn Madden

Entered from: Pelham Memorial. Activities: NHS, ILC, Science Club, BU Biotech Lab. Memories: Hard-core all girl b-ball in gym and finally getting my 'shapely legs', Harvest '96, going to see Hamlet, Swedish fish and the Caravan Crew, and the silly string incident. Hangout: Dunkin' Donuts. Quote: "Tis better to have loved and lost than never to have loved at all." Future: Biology major.

Jeffrey Marchand

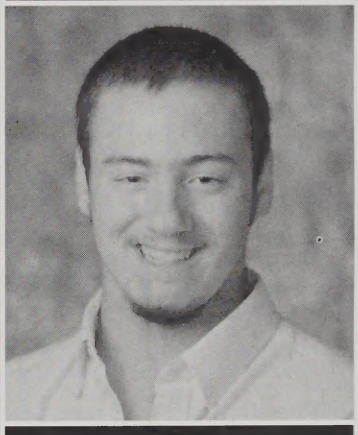

Meghan A. Maloney

Entered from:Daley. Nickname: Megs. Activities: Varsity Soccer, Basketball, Track fr. yr., Student Gov't rep, A-Student Assoc. Memories: sleeping in my jeep. dodging dogws, OH Christmas tree, little by little, Thanksgiving 1/2 days, sleeping in my car at PM beach house, bonfire, June 1st, April vacation, July 4, Ding Ding, New Year's Eve, jumping off the train, Sunday, shark, KD head punching. Hangout: Closet, Peach Pit. Future: College.

Nora Marchand

Entered from: St. Jeanne d'Arc. Nickname: RaRa. Activities: Cheerleading, ILC, NHS, Gymnastics, Science Club, Crew. Memories: When KM fell in homeroom, Pop Quizzes, Deerfield Fair w. JS, IHOP, tipping my desk over in French, Teach-Yourself-Geometry with KS, injuring KH in mini-golf, counting stairs w. MM, Casper a million times, Paper Pianos, flying french fries, thunderstorms. Future: Graduate from college and go to France.

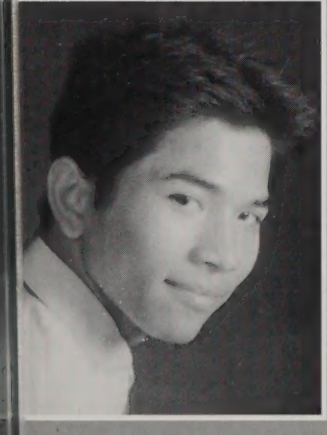

Andeth Man

Entered from:Rogers. Nickname: Andy, Bulma. Activities: Chess Society, Science Club, ILC, Soccer, Indoor Track. Memories: The research report for Ms. Hallissy and the relief I felt when I finished it, trying to skip to lunch but getting caught by security. Hangouts: The malls, Chinatown in Boston, Merrimack. Quote: "Never, never give up." Future: College to major in computer science.

Caitlin M. Marcotte

Entered from: Wang School. Activities: V. Volleyball, V. Softball, ILC, NHS, Math Club. Memories: Spaghetti suppers, juicy fruit, meditating with Prof befoer VB, bus rides, football games, pizza parties, fireflies, National Shaft Day, Relevio, Oh Whoa! road rules, making pots, nachos w. JS, walking w. EH after period 3, saved by the bell songs w. CD, bad decisions, ice cream man. Future: College, Teacher.

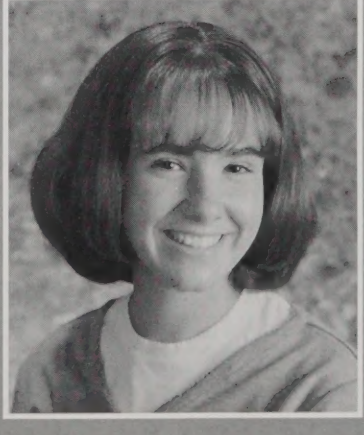

Angela M. Martinez

Entered from: Don Juan Bosco, Venezuela. Nickname: La Sama, Angie. Activities: Spanish Chapter ILC, Math Club. Memories: Getting to know Mrs. Yunta and Mr. Rivera, the pre-school program. Hangouts: Mr. Rivera's office, Gym, Mrs. Foye's room.Quote: Go for the gold. Future: Obtain a master's degree in computer science and teach.

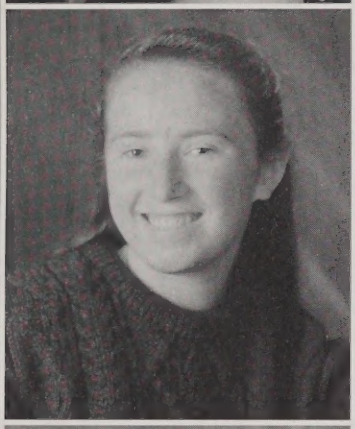

Maura A. Masterson

Entered from: St. Michael's. Nickname: Mau. Activities: ILC, Science Club. Memories: 7 lunch freshman yr. marks w. EO, "That water is mighty good," BOO! delayed reaction, AG table dancing at lunch, Fatty & Skinny, Jim from Applebee's, Sloppy Jose's, asparagus kids problems, DS's pen, Debus, counting stairs with NM, homeroom w. NM and KM every year, climbing the beanstalk w. PG, Oldies 103, autobus, Newport. Future:College & mucho $$.

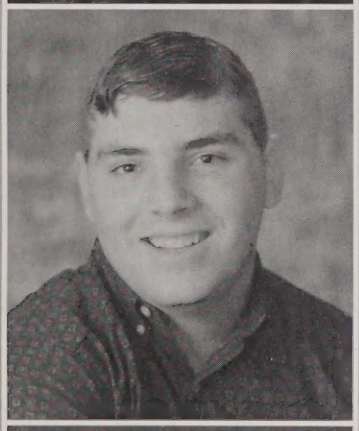

Michael Matyczynski

Entered from: Arts Magnet. Nickname: Mike. Activities: Baseball, Football, Wrestling. Memories: The time Jeff and Justin jumped into the canal. When they came into the cafe, everyone cheered them. Hangouts: Hampton Beach, poolhalls. Quote: " It's not a miniature golf course because it's in New Hampshire." Future: Go to college and open my own business.

Erin K. McCarthy

Alayna McDonough

Entered from: Sullivan. Activities: Student Gov't fr. yr., Youth Pride March, Studio Art I and II. Memory: Meeting Mrs. Hassan. Hangouts: Downtown at the LRTA bus terminal, Coffee Mill, Shedd Park, Pollard Memorial Library, Boston. Quote: "I LOVE TOBEY!" Future: To continue expressing myself in an artistic way.

Gregory McDonough

Entered from: Daley. Nicknames: McTavish, McDunji, Mc. Activities: ILC, Math Club, Science Club, Track, Football, Camera Crew, NHS, Student Government. Memories: Duff & Freddy, "Let's do this." Riding to the sky, The Harvest, Football with Seanski, Busted at Pat's, opening of the new theatre, New Year's Eve, Halloween Dance, Parks & Recreation. Hangouts: the beach, Romanowski's, Beauregard's, Lyndsay's. Future: College, CIA.

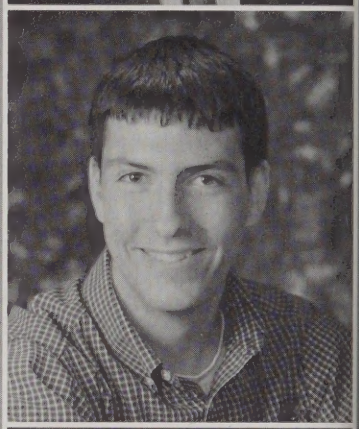

Casey McGee

Entered from: Sullivan. Nicknames: Shooter, Siskel. Activities: Varsity Soccer,Varsity Tennis, NHS. Memories: 40 Fridays, Superbike, Scary Greek Guy, "No more tequila," me and Diana's ugly children, all nighter at Norman's, Star Wars, joyriding w. Matt & Dan, ND prom '97, trips to Boston, Belvidere 5 Highlands 3, Burlington Nights, "Who drove my car?", Good night Betsy," "Gotta love Pelham," crazed limo driver. Future:College.

Erin McNamara

Entered from: Sullivan. Activities: Varsity Volleyball & Tennis, ILC, NHS, Science Club, Math Club. Memories: Dave Matthews, Harvest '96, football games, St. Hillaries w. MI, meditation w. CM, skiing through cliffs w. MI & KM, dressing up w. SF & KM, "Yea yeas" at volleyball. Hangouts: McDonald's, Pit, LM, MI's house. Future: College.

Tara M. McNulty

Entered from: St. Margaret's. Nicknames: T or Red. Memories: Senior Prom, Graduation and chillin' with my girls. Hangouts: With my friends, anywhere we end up. Quote: "Don't believe rumors; half of them are lies and the other half are untrue." Future: Go to the New York School of Interior Design or UMass Amherst.

Waleska Melendez

Entered from: City Magnet. Nicknames: Wale, Shorty. Memories: When Ms. Owenby had me travelling around the school having teachers examine my outfit because she thought it was too revealing.Hangouts: Arthur's and the hall in front of the library. Future: To attend a four-year college and become a registered nurse.

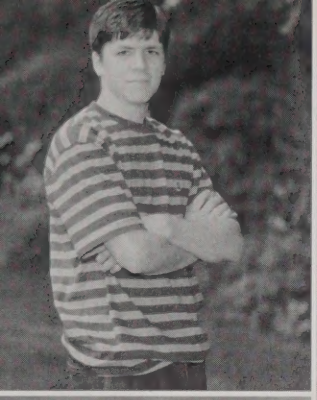

Keith Melo

Ryan A. Mills

Entered from: Wang. Nickname: Millsy. Activity: Student. Memories: None. Future: Go to college and live in the lap of luxury.

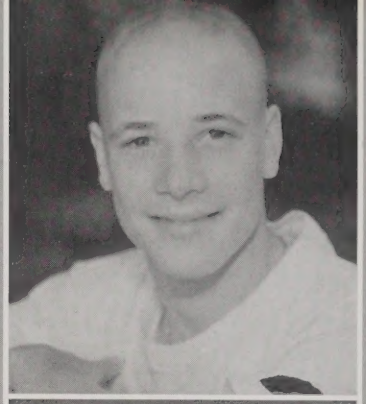

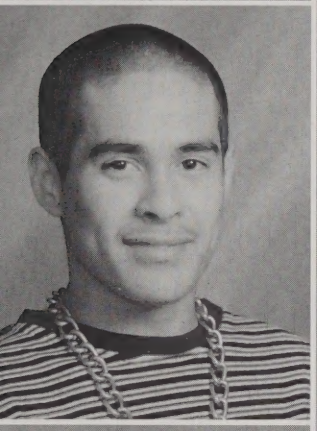

Anthony Mendonca

Entered from: Sullivan. Nicknames: Corn-Dog, Dog. Activities: Baseball, fr. football. Memories: Phishin on Fri, 13th, KORN 11/22/95 & 11/8/96, Rage Against the Machine, Buffin everyday after school at Mikee Cee's, HempFest, stealing the silver barrel from LPD, kind buds from Dunstable with MC, BH, VM, LS, Gankin plants w. MC, clamin' in the box. Quote" If you want to grow in life...Cultivate!" Future: Become wealthy and get married.

Wendy E. Mingo

Entered from: Dominican Republic. Nickname: Eky. Activities: ILC, Math Club. Memories: Working with the preschoolers, meeting Mrs. Yunta and Mrs. Morgenstern. Hangouts: Mr. Rivera's office, D-House. Quote: "Don't be sad about the way you look outside. The most important thing is the way you are on the inside." Future: Go to college, get married, buy a new car.

Jessica Menjivar

Entered from: W.H. Taft, NYC. Nickname: Jess. Activities: Student Gov't, Headmaster's Committee, ILC, DECA. Memories: running from security skipping class sophomore year, being in all the lunches, hiding in the opening in the wall from construction while skipping (until we got caught). Hangouts: lunch room, the Mall, McDonald's, Burger King, Army recuiting station, my boyfriend's house, the Chinese place. Future:Army, cop, MP, FBI.

Jennifer L. Moisan

Entered from: Robinson. Nicknames: Jen, Red. Activities: Field Hockey, ETS, Science Club, ILC, Yearbook. Memories: Harvest '96, blind man at the library, men at pay phones, "Oh my gosh!", practice in the rain, Mr. O freshman year, la Doctora, Sra. De la Hoya, Dirty mouths 1-4, libreta abierta, Communication Skills, ETS with MR and Mr. T. Hangouts: Cosmic Bowling, football games. Future: Study meteorology in college.

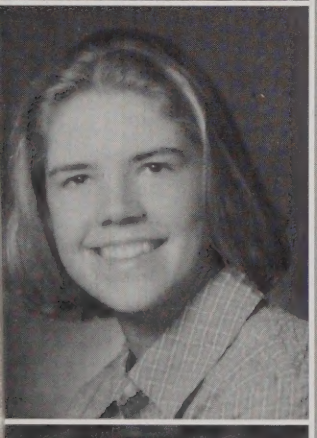

Michaela Merrill

Entered from: Robinson. Nickname: Kaela. Activities: Soccer 4 yrs, basketball 4 yrs.Memories: New Year's Eve, Dave Matthews, SF in the limo, SF's boot, van overheating, 90210 theme song, ssss...., falling from top to bottom in the pit, hitting the curb with BD in the Skate, filling the tank once a week, "Hey, did the ball drop yet?" Ceramics II w. CV & Bird, Dillon's junior year, SF's chicken pizza. Future: College, be a teacher or cop, make $$.

Mary Monica

Entered from: Daley School. Activities: Cambodian Club, ILC, Science Club, Flag Football, Volleyball, Spring Track. Memories: Meeting all my great friends! Sophomore Social '96, Harvest '96, and Silver Lake. Future: Go to college and become very successful.

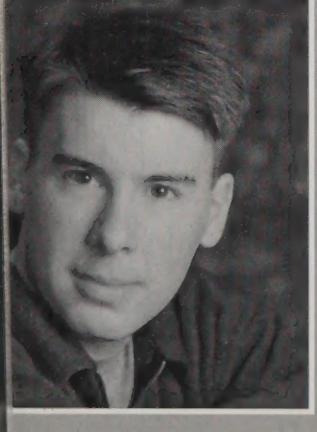

Scott Merrill

Entered from: Robinson. Activities: Hockey, Lacrosse.

Robert Montgomery

Entered from: St. Margaret's. Nicknames: Bob, Monty. Activities: Football, Track, Math League, NHS. Memories: Hijacking the Winnebago to Foxboro, football camp, inside Eamonn's head, Kenny Silva's balloons and cheeze whiz, teaching Chuck B's class junior year, Amanda, Melissa and my book. Quote: "If you think you can or can't do something, then you're right." Future: College...then we'll see.

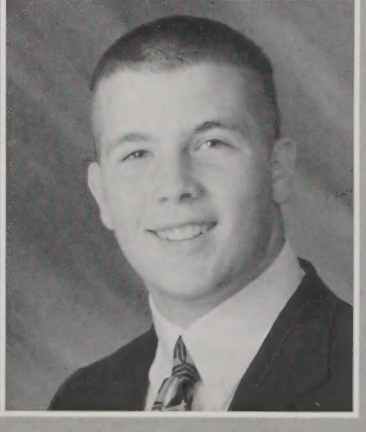

Amsi Y. Morales

Entered from: Arts Magnet. Nickname: Jasmine. Activities: Student Government, Peer Leadership, Track. Memories: MNWBB, Joe D. throwing JT's bag in the garbage, 81 baby, fr. yr. when Chris & Ben stuffed me in a locker, April 1st when Chanth and I decorated Chris & Ben's locker (WC).Hangouts: Billiards, football games, Pizza Hut, CEC's, with Sara F. and Matt K. Future: Early childhood education, modeling, family, IMTA's.

Chansamone Nanthavong

Entered from: Daley. Nickname: Chazy. Activities: ILC, AFJROTC, Cambodian Club, Laotian Club. Hangouts: PR Park, and my house. Quote: "Two for me..none for you." Future: Get through college and be successful."

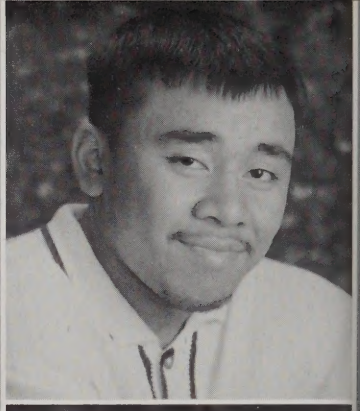

Karen Milagros Morales

Entered from: Sullivan. Activities: ETS, ROTC, DECA. Memories: District competition with DECA, running through the hallways with the pallet almost hitting a locker. Quote: "I don't think so." Hangouts: Friends' houses, the Mall, the tunnel, hallways. Future: Attend a four year college, get hired by an international corporation and travel the world.

Sothea Neak

Savy Moun

Entered from: Wilson High. Activities: Science Club, Crew. Hangout: Home. Quote: Obstacles will always be in your way no matter how hard you try to get away from them.

Ann Ngeth

Entered from: Daley. Activities: Cambodian Club, ILC. Memories: Freshman year! I thought it would be so hard and it was the best!

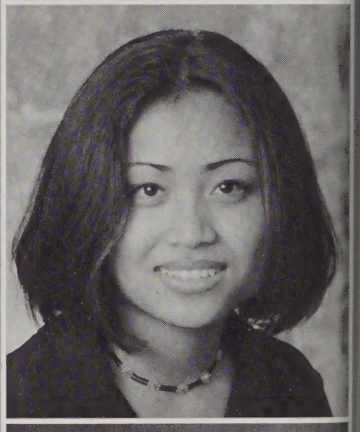

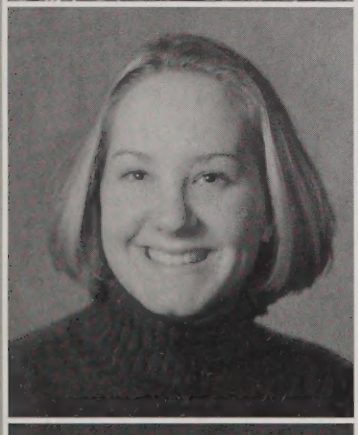

Bridget Murphy

Vanny Ngoc

Entered from: Sullivan. Nickname: Vinnie. Activities: Volleyball, Math Club, Science Club, ILC, DECA, Cambodian Club, Laotian Club. Memories: Harvest '96, Silver Lake '95, hustlin' with Hadley crew at PR Park. Hangouts: PR Park, Billiards Cafe', Hadley Park. Quote: " I'm a goodfella, fly guy, sometimes wise guy." Future: College, work, model for Polo Sport, play pro ball, make mad loot, get married to my baby and start a family.

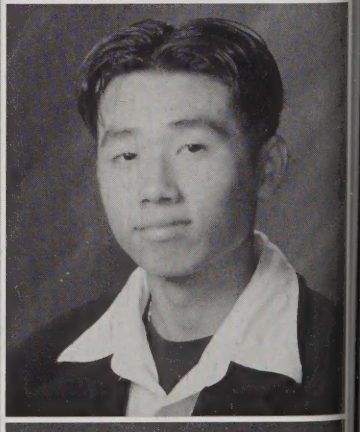

Erin Murphy

Entered from: Sullivan. Nickname: Erinee. Memories: Kelly the washing machine warrior, Bum Cheek Erin clink-clink-clink, loving you, Beta Q-4, hiding under the table and screaming like a girl, well that she is, the night of the orange sky, I love you guys SO MUCH! Quote: "So keep your bedroom while they eat their Sunday best and my Faye." Future: Be a principal or a caterpillar.

Sokhoeun Nguon

Entered from: Daley. Activities: Soccer sophomore year. Memories: Spirit Week. Hangout: Barnes & Noble. Quote: "To be or not to be?" Future: To become a strong Tau Chi master.

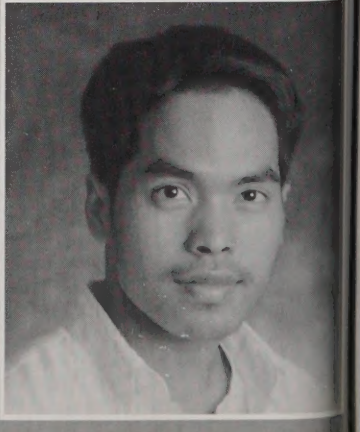

Anh H. Nguyen

Entered from: Robinson. Nickname: Be. Activities: Math Club, Science Club, Vietnamese Club, ILC, ETS, New Horizons. Quote: "Try your best and have fun. These will be unforgettable years." Future: Attend college and become a pharmacist.

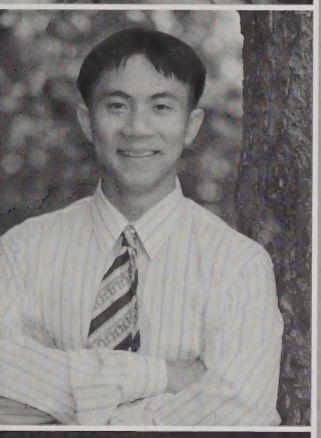

Khoa D. Nguyen

Entered from: Robinson. Activities: Chess Society, Show Choir, ILC, Math Club, SCORE, Student Gov't, Science Club, Science League, Big Brother, ROTC, NHS. Memories: Dan Murphy's epics, Mr. McGuirk, famous class on speeches, heart stopping Boott Mills, front row seats to fights, when I kicked a football backwards during practice. Hangouts: Pheasant Lane Mall, Barnes & Noble, Fun World. Future: Having my own Wendy's Restaurant and $$$.

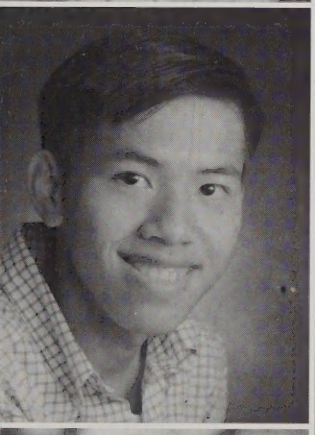

Sang T. Nguyen

Entered from:Daley. Nickname: Shawn. Activities: Soccer for four years, Chess Society. Hangout: the Mall. Future:Computer Science Engineer.

Sarah Q. Nguyen

Entered from: Daley. Activities: Vietnamese Club, ILC, Math Club, Science Club. Memories: Leaving school during my lunch with Rebe my junior year. Hangout: With my best friend Rebe. Quote: "Don't mess up while you're at LHS because you end up making it up during your senior year just to graduate!" Future: Go to college and major in Business Management.

Philomenah W. Njoroge

Entered from: Lincoln Magnet School, Worcester. Nicknames: Philly, Betty Bob. Hangouts: parties and movies. Future: Major in nursing and receive an R.N.

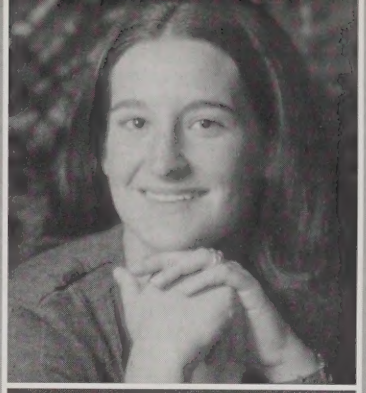

Emily Rose Norton

Entered from: Wang. Nickname: Em, Norton. Activities: DECA, Diving Team, Spindle City Corps, LHSTC, ILC. Memories: Ceramics, Whitecliff w. Ell & Stace (JD night) Saturday nights at the VA, Washington, D.C, Allman Brothers, June & Aug. 97, Flaggies, the Harvest, 5/6 w. AD, & PG, Spindle City summer 97, Julie & Lauren's parties and of course, Arthurs. Hangouts: Flaggies Field, the Boulevard, Ellen's house, my house & Mr. D's room mod 9. Future: College, fun.

Lisa M. Norton

Entered from: Pelham High School. Nicknames, Rosie, Kurt. Activity: A Capella Choir. Memories: Chillin' with Alena, "Ooh, he's cute!" Hangouts: Downtown, the terminal, DD & BK. Quote: "Live and let Die!"... Guns 'n Roses. Future: To become an actress on Broadway.

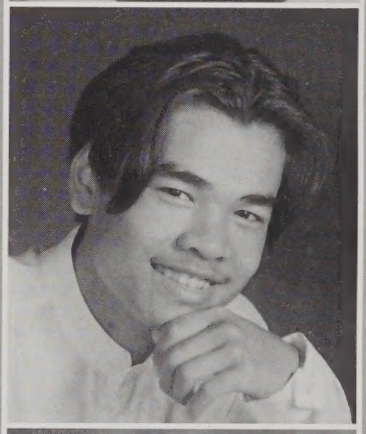

Rou Nou

Entered from: Daley. Nickname: Click. Activities: French Chapter ILC. Memory:Meeting my God Sister. Hangouts: Home, Mall, Arcades. Quote: "Always pursue your goal no matter how hard it is. Just put your mind and soul into it and you will always come out on top." Future: College, and after college get married.

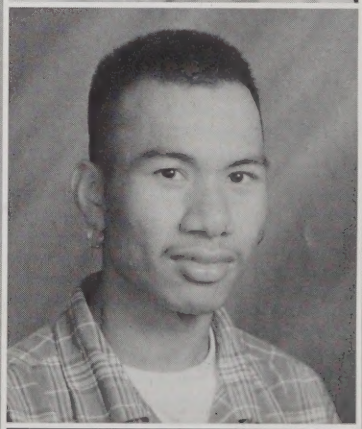

Kosal Noun

Entered from: Rogers. Nicknames: True Blue, Karzie-C-Blue Devil, BK. Activities: ILC, Science Club, Lowell Career Beginnings. Memories: Meeting new friends and learning different things, getting in trouble with teachers. Hangouts: Pawtucket Blvd. Belmont Avenue, the Mall, movies, skating. Future: Maybe go to college or a technical training school.

Bonnie O'Beirne

Entered from: Sullivan. Memories: Falling off the bleachers in front of everyone during Spirit Week. Future: Attend college to become a paralegal.

Teresa O'Flaherty

Entered from: Sullivan. Activities: Field Hockey, ILC, Science Club. Memories: When NB fell through the ice on the canal, Ms's party, the almost bonfire, JS's grandmother, the Boston Garage experience, dancing with EH on the sidelines, the supposed water fight. Future: Go to college and suceed in life.

Ivonne Otero

Entered from: Daley. Nickname: Shorty. Activities: ETS, Basketball, Science Club, ILC. Memories: Getting caught by the cops while going to Arthur's with Waleska, getting varded by Ms. Owenby every day my sophomore year. Hangout: Mr. Rivera's office. Quote: "Life is like a box of chocolates. You never know what you're going to get."...Forrest Gump. Future: Study Criminal justice or criminal law.

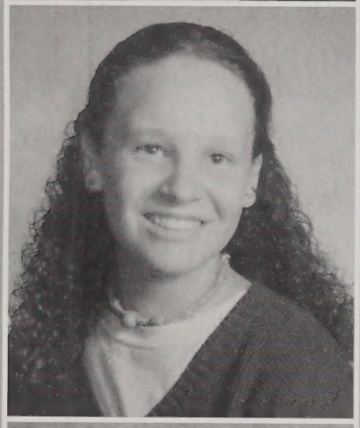

Elisa A. Ofria

Entered from Robinson. Memories: 7 lunch fr. yr., me and MM's marks fr, yr, great note switch off, Belly w. PG & AG, 15 yrs. & 2 hrs, the black thing, 6/24/95, palm trees and coconuts, Reservoir Dogs, Newport ww. KH & MM, Tori, thrice, Big Bad Buick, blue Cavelier, just one of the boys w. KH,AC,JC,CS & SC, Bostones, Rage, #3 w. a Coke. Quote: Hold on to nothing as fast as you can"...Tori. Future: College.

Mom Oum

Entered from:Bartlett. Activities: ILC, Science Club, New Horizons. Memories: Accidently bumping into a guy and being chased by him around the gym, meeting new friends and teachers. Hangouts: Restaurants, library, movies, malls and Chinatown in Boston. Quote: "Learn to let go. That is the key to life." Future: Become a fashion designer or a hair dresser and own a salon.

Sopheary K. Op

Entered from: Bartlett. Activities: Science Club, Math Club. Quote:" No matter where you go in the future, always try to tackle your obstacles and never give up." Future: Hopefully attend college and make a good living and have a happy life.

Laurel Owenby

Entered from: Northwest Middle School, Tennessee. Activities: ROTC, ILC. Hangouts: The mall and with friends at the beach. Future: Hope to attend college and get a good career, then get married and have two children.

Natalie S. Ormonde

Entered from: Escola Preparatoria de Santa Cruz. Activities: ILC, Science Club, Math Club, Indian Club, TLC Tutor, ETS, Swim Team, Student Government, NHS. Memories: Mr. Boisjoly's little tricks, Mme Bourgeois, UML Chem class,Mr. Aubrey's class, Dress-Up Day '97, Indian Club fashion show, the helmet, Harvest, making pretend plans, meeting new people. Hangouts: Applebee's, Mall, Shedd, Cave, w. friends. Future:Get my PhD.

Carla M. Pacheco

Entered from: Robinson. Nickname: Carlita, Carlotas. Activities: ILC, Math Club, Science Club. Memories: Meeting a lot of new people and making a lot of new friends, going down to Arthur's and never getting caught. Hangouts: Mall, friends' houses, cousin Jennie's soccer games, Dunkin' Donuts. Quote: Don't do to others if you don't want it done to you. Future: Go to a four year college and become a child psychologist.

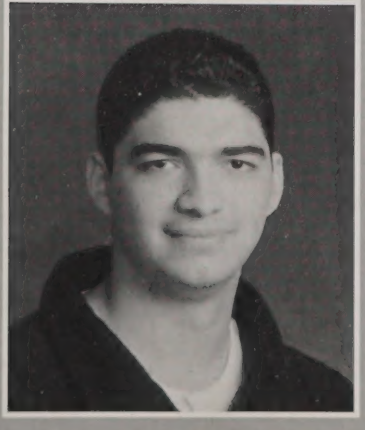

Edwin Osorio

Entered from: Columbia. Nicknames: Eddie, Ed. Hangouts: hallway near the tunnel, outside after gym. Future: Study aviation and become a very distinguished pilot.

Phalin Paisarn

Entered from: Rogers. Nickname: Pauline. Activities: ILC, Science Club. Memories: My sophomore and junior years, when I met my close friends, skipping to Boston. Hangouts: Cafe and Boston. Future: To get a degree in business administration, study linguistics, and settle down and get married.

Sophear Pang

Entered from: Bartlett. Activities: NHS, ILC, Science Club, Student Government, Math Club. Hangouts: My room, Wendy's, library. Quote: "The harder you try, the more you'll accomplish." Future: Finish college, make a good living, travel thw world.

Pratish R. Patel

Entered from: Byayan High, India. Nickname: Bhadresh. Activities: Science Club, Math Club, Indian Club, New Horizons. Hangouts: Mall, parks, restaurants. Future: Computer Science.

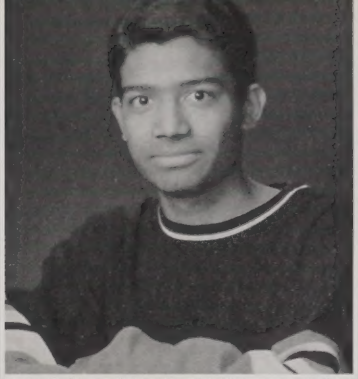

Gwendolyn Panteleakis

Entered from: St. Margaret's. Nickname: Wendy. Activities: Basketball, fr. softball. Memories: Meeting my best friend freshman year in algebra class. Hangouts: Big KO's closet, Yama Mama's house, the VA, Kathleen's room, ML Shaw's ,Sully's Place. Quote: Learn from life's experiences and maintain a positive attitude. Future: Live a happy life, consume much knowledge.

Priti Patel

Entered from: Wang. Activities: Indian Club (VP), Science Club (Treas, Sec, VP), Math Club & League(4 yrs.) , ILC, New Horizons, ETS, NHS. Memories: Mr. Moore's history class junior year, being an officer of the Science Club and Indian Club. Hangouts: Downtown, Subway, Burger King, library, at home. Quote: "Enjoy life because you live only once." Future: Attend a four year college and eventually get a master's degree.

Stella Papadopoulos

Entered from: Notre Dame. Activities: Crew, NHS, ILC, Science Club, BU Biotech Team. Memories: HHH, Dirty dancing in Moultonboro, search for Cobraman, KKC, SML, Amy's hives, 11/22, What about Bob? Brandy's obsession w. No Doubt! BMW, My WAKP.DOWS at the lockers, S, J, then B in the middle, Amy/coolbean!legs, mole & scarecrow, 110 cured the tick, hitching a ride on the Winnie, Julie chickened for UML.Future:College.

Reena Patel

Entered from: I.B. Patel, India. Nickname: Pinal. Activities: Science Club, Indian Club, ETS. Memories: Hanging out with friends in Mr. Croes class after school sophomore year. Quote: "Life is like ice cream. Enjoy it before it melts." Future: College.

Hiren G. Patel

Entered from: Bodeli Jr. High, India. Activities: Science Club, Indian Club, New Horizons, Basketball, Tennis. Hangouts: Dipak Discos, LHS & Badhresh Five Star Hotel. Quote: Just do it! Future: Electronic or computer engineer.

Shana B. Pedroso

Entered from: Daley School. Activities: Science Club, ILC. Memories: Meeting new friends, falling flat on my face and almost breaking my arm when JC pushed me, coming into school fr. yr. feeling good, skipping class with friends and chillin' out. Hangouts: Apt. #17, Ast Street, Hallissy Catwalk. Quote: "Never take advantage of anybody when you know you can." Future: Attend college and travel.

Kaminiben K. Patel

Entered from: Bartlett. Nickname: Bhuri. Activities: Science Club, Indian Club, ETS. Quote: Live free or die. Future: College.

Soeun Pen

Entered from: West High, Denver, CO. Nickname: Pac. Activities: Drill Team for ROTC. Memories: Field trip to Hanscom Air Base with ROTC, the time I hid Mme Bourgeois' glasses and found them for her later, she really thanked me for that...she's a cool teacher. Hangout: Downtown. Future: Attend college and major in nursing.

Glendaliz Pena

Entered from: Bartlett . Nickname: Glendy. Activities: ILC. Memories: Marc Antony Concert w. Erika and Nara, trip to Connecticut, the wonderful days I had w. my best friend Donna. Hangouts: My counsin's house, Erika's house. Quote: "Whaaaaat!! That's the bomb!." Future: Hopefully to a four year college to study in the medical field to become a radiologist.

Samorn Phaen

Entered from: Wang. Nickname: Tommy. Activities: Spring and winter track. Memories: Skipping to Chinatown, Boston. Quote: "Don't do what I do. Stay in school. It will be worth it." Future: Go to a four year college.

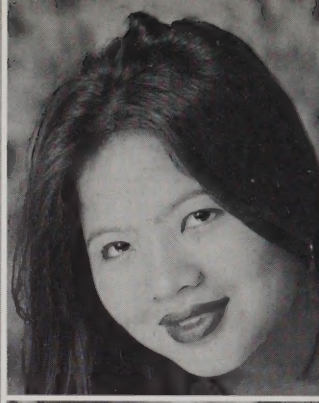

Mary Cruz Pena

Entered from: Sullivan. Activities: Hispanic Club, ILC. Memories: English 003 with Mrs. Morgenstern. Hangouts: Mrs. Morgenstern's room. Future: Attend college and later become a lawyer.

Thongsouk Phakonekham

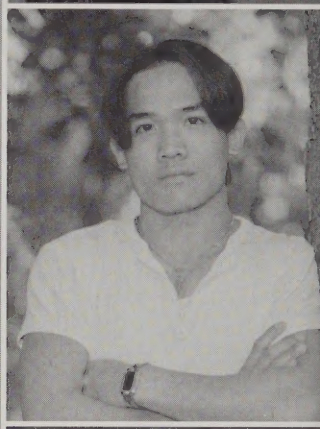

Neang Peov

Entered from:Butler. Nickname: Yeht. Activities: French Chapter ILC, DECA. Quote: "Life is short which makes everything you do worth it." Future: Major in Accounting and Business in college.

Lien T. Phan

Activities: Singing, swimming, tennis. Future: To attend college and be a nurse.

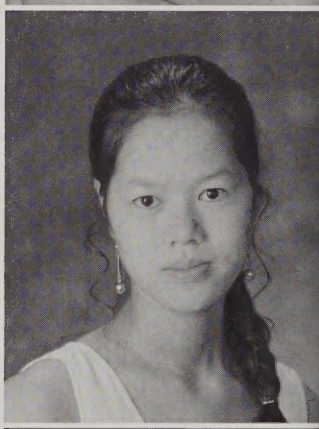

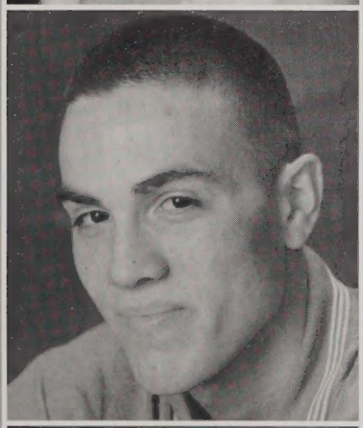

Robert Perez

Entered from: Wang.Nicknames: Loco, Arbert. Activities: ILC, ROTC, Science Club, Math Club. Memories: Freshman year, Mr. D's Spanish class, enough said. Hangouts: Boston and in my car. Quote: "The theory, it works!" Future: Become a police officer and own my own bar and restaurant and become an accountant.

Nath Phan

Entered from:Butler. Nickname: Natica. Activities: ROTC Drill Team, Science Club, ILC. Memories: Going to my first military ball and having fun with my best friends. Hangout: the cafeteria. Future: Attend U/Mass Lowell to major in nursing.

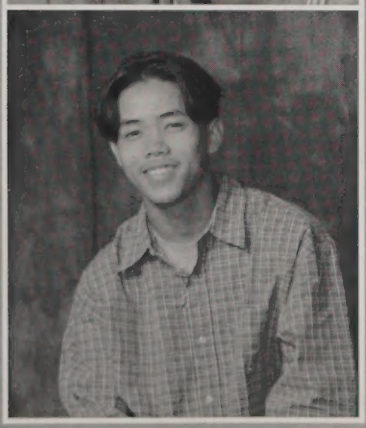

Phetsavanh Phachanhsiri

Entered from: Daley. Nicknames: Penn, Jay. Activities: Basketball, volleyball, soccer, ping pong. Memories: Meeting Mrs. Kealy for the first time and getting an A+ for the first time. Hangouts: the cafeteria. Quote: "One who studies is one who succeeds." "Yeah right!" Future: Computer engineering, mechanical engineering, leave Lowell.

Phong Phan

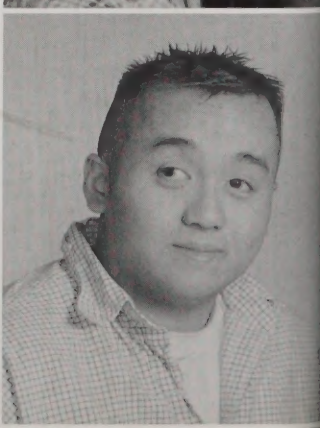

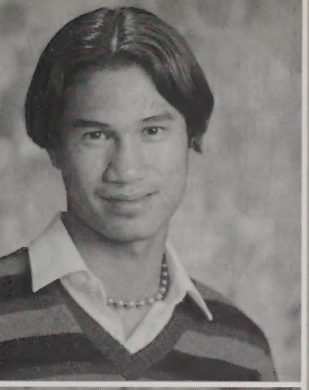

Sophol Phan

Entered from: Bartlett. Activities: ILC, Cambodian Club, Science Club. Memory: Homecoming Game. Hangout: Hadley Park, the Mall. Future: Hope to become a famous artist.

Phomveha Phikounthong

Entered from: Daley. Nickname: Koun. Activities: Soccer, volleyball. Memories: Spirit Week. Hangouts: the Mall and the Boulevard. Quote: "Don't judge a book by its cover." Future: College.

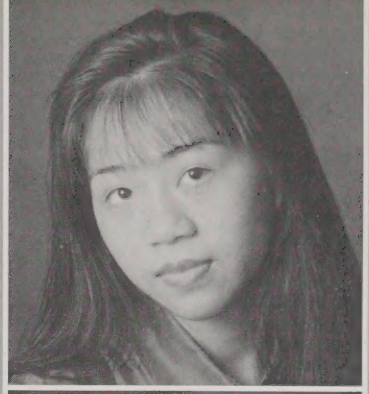

Siden Phauk

Entered from: Daley. Nickname: Mileena. Memories: The most fun was freshman year at LHS. I kicked back and homework was not much for me. It was the easiest year that went by. Future: My goal is to get the best education I can and to succeed in everything I do; also to set an example for my brothers and sisters that school is important.

Amla Phothisene

Entered from: Bear Creek High, California. Memories: Junior year in Mr. Conway's class, office interning in the computer lab with Mrs. Iarripino. Quote: "You can be anything you want in this world, Do your best and you'll conquer the rest. Don't procrastinate." Future: College, earn a master's degree and become a CEO of a great big company.

Sanary Phen

Entered from: Butler. Nickname: Promise. Activity: Educational Talent Search. Memories: The Pep Rallies and being in Mr. Murphy's English class and Mr. Moore's history class, Spirit Week. Hangouts: Chinatown, Cambridge Galleria, anywhere and everywhere Karoppi is. Quote: "A nation is born Stoic and dies Epicurean."Durant. "Stay true to your dreams."Future:To become a famous poet, criminal psychologist or child psychologist.

Joseph E. Pitkin

Entered from: Sullivan. Nicknames: Pikin, Pumpkin. Activities: Jazz Band, Band, ROTC. Memories: Meeting Jorge, CT, sophomore year Harvest, junior year Military Ball, the Wog, I & II, you are here X, Shorty's house Harvest '97, Captain Joe. Quote: "The truth is a virus." Future: Eat, sleep, take over the planet.

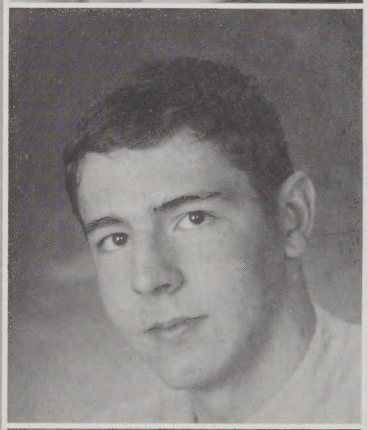

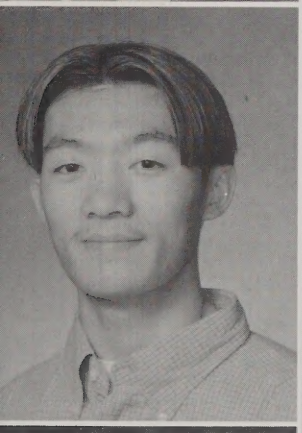

Keoamphone K. Phengdara

Entered from: Bartlett. Nicknames: Bill, Intel. Activities: ILC, Chess Society, Science Club, Laotian Club. Memories: Mr. Kealy's English class and Mrs. Dillon's Biology class. Hangout: the Park in South Lowell. Quote: The only thing to fear is fear itself."..FDR. Future: Attend college and later get my medical degree in veterinary medicine.

Amanda Platt

Entered from:Butler. Nicknames: Destiny, Thursday, Tex-Mex. Activities: ETS. Memories: MAD, being w. my friends, senior yr. parking garage, Hector, Kelli C. in Lawrence, Ile' may she rest in peace, Thursdays, jumping on motorcycles w. Erin, dropping to the ground at BBC and Chelmsford football game freshman year. Hangouts: Lawrence, my car, downtown. Quote: "Why am I grounded?" Future: Attend Middlesex Comm. College.

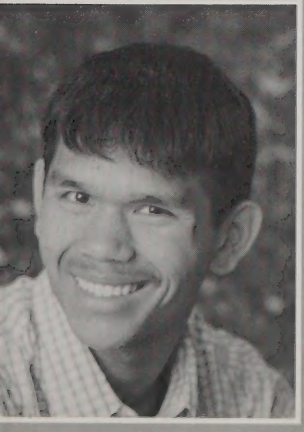

Sony Phommara

Entered from: Daley. Activities: Volleyball, intramural football, Cambodian Club.Memories: Freshman and sophomore years. Hangouts: Beantown, Wendy's, Hadley Park, Gold Star, Wah Song, Pheasant Lane Mall. Quote: "Do not change your personality and attitude to fit others." Future: Go to college and further my education.

Nary Po

Entered from: Fontana High School, California. Activities: New Horizons, ILC, Cambodian Club. Hangout: the Mall. Future: I want to return to California, live with my cousin, attend Cal State Long Beach University, become a pediatrician and open a clinic.

Danielle M. Poirier

Entered from:Daley. Nicknames:Girl, Hooch, Consuela. Activities: Soccer. Crew.Basketball.Track. ILC.Student Govt. Science Club. Memories: Taking Corey W's car, while skipping school, for a cruise and crashed it into the fence in front of the school.Hangouts: Peach Pit, party places. Joanna's porch.Quote: "It's all about lookin goood!" Future: To go to college and become a police officer.

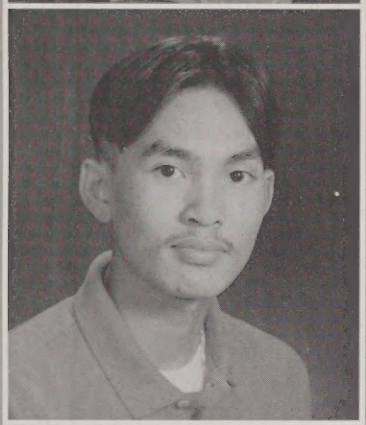

Sovann Prak

Entered from: St. Petersburg. Activities: Cambodian Club. Quote: "Think positive and you will succeed."Future: College.

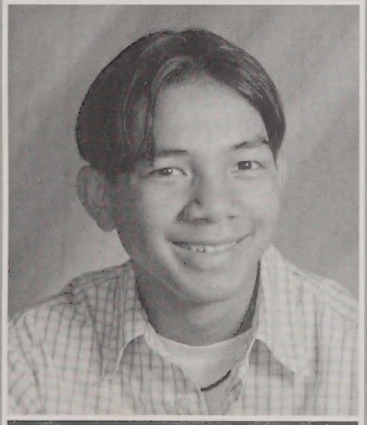

Socheat Pray

Enteredfrom:Daley. Activities: Tennis, Science Club, ILC, Math Club. Memories: Nothing exciting has happened to me at LHS. Hangouts: The Park. Quote: "It's just that easy."Future:College and become the world's dictator.

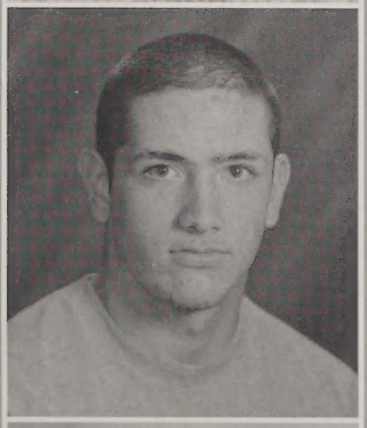

Andrew D. Price

Entered from: Daley.Nickname: Pricey. Activities:Football,Wrestling,Crew,Track. Memories:Garage Conferences,Da Beach,Jeff's room,Winning States, Matzinskiisms.Future:Go to college and make a whole lot of money.

Maria Ramalho

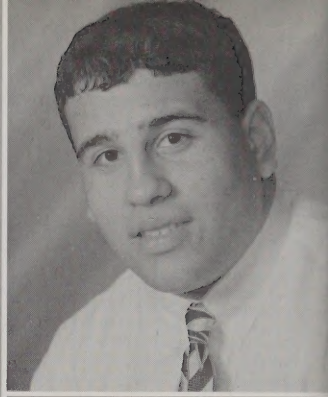

Edward Ramirez

Entered from: Wang. Nickname: Ed. Activities: Science Club, Math Club, Intramural Sports. Hangouts: Sporting events. Where ever the people are. Future: College, become rich and get lots of fine girls.

Marinel Ramirez

Entered from:Butler. Activities: ILC, Math Club, Science Club, NHS, ETS. Memories: Mr. Moore's history class, Mr. Garside's biology class. Hangouts: The ETS room.Quote: "Just do it." Future: College, Medical School.

Zudelka Ramos Hernandez

Entered from: Santo Domingo. Nickname: Zuleyka. Memories: The Spirit Week of '96 (Beach day) Hangouts: Mr. Rivera's office. Future: College and get a major in business.

Mikhaela Reid

Entered from: Arts Magnet. Activities: Pres. Rainbow Connection, Editor of The Review,Lowell High Theatre Co, Mocha Java. Memories: Field trip to see Chris Williamson, eating large amounts of junkfood, and simply having fun. Hangouts: Newspaper, The Library, St. Rita's, Mrs. DelLlano's art room. Quote: "Don't kill yourself cause people can't deal with your brilliance." Future: Rhode Island School of Design or Brown University.

Heang Rin

Entered from:Daley. Nickname: Monnie. Hangouts: The mall, park, and friend's house. Future: Go to College and get a degree in medicine.

Lidelia Rivera

Nicknames: Lily. Memories: When I met Anabel,Angela, Luigi, Alyandro, Alex, Juan, Nara, Sonia, Vansessa, Zudelka, Paula, and a lot of more people that are always there with me. Hangouts: Mr. Rivera's office, and Mrs. Feye's room. Quote: "I'm always going to be the same person wherever I go." Future: Go to college and be a good person. Become a pilot.

Run Ron

Entered from: Daley. Activities: Football, Lacross, Cambodian Club, Science Club, Math Club, and ILC. Memories: Plum Island, Hampton, BG and Gary's Crib "97", Street football, Boston, Pumpkin Season, Chan crib "95". Hangouts: Hadley Park. Quote: "Try hard and learn from your mistakes and you will go places where dreams become reality." Future: To be successful.

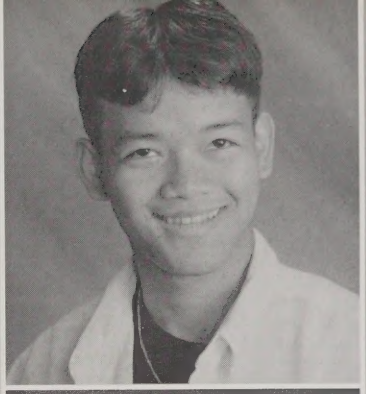

Milton Robles, Jr.

Nicknames: Papito, Moffy. Memories: All the time I spent with my friends like Glenda, Erika,Jesenia, and all the others who know who they are. Marisol, Elizabeth, Carlos. Hangouts: The hall and downtown. Quote: "Just do it." Future: Go to college, graduate and become a computer engineer.

Prohasvady Ros

Entered from: Bodine. Nickname: Pro. Memories: Meeting a lot of new friends and learning a lot of new things in school. And having influential teachers throughout the years. Quote: "I just wanted to say good luck to the class of "98". Best wishes to you all. Future: To attend college in Philadelphia. Majoring pharmacist.

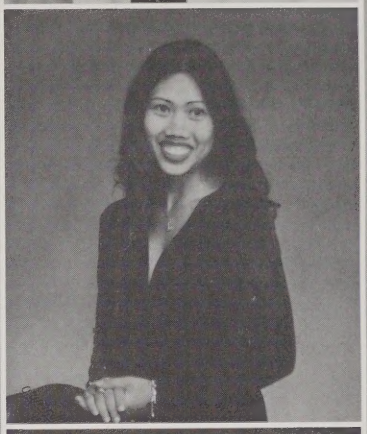

Barbara Rocha

Entered from: Bartlett. Activities: DECA. Memories: Mr. Gallagher's chemistry class sophmore year, competing in DECA, Harvest Junior year. Hangouts: Anywhere but school. Future: Go to college and major in the communications field. Probably journalism and broadcasting.

Matthew J. Rose

Entered from: Sacred Heart. Nicknames: Rose, Matt. Activites: Math club, Science Club, ILC, Sports. Memories: Prom. Hangouts: Football games, Parties. Future: College,job.

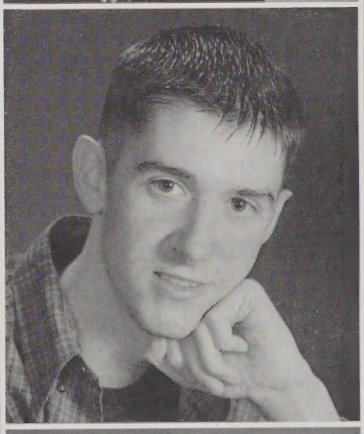

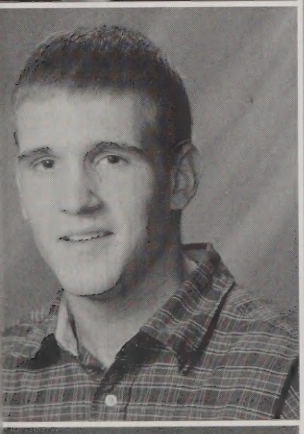

Daniel M. Rocheford

Entered from: Wang. Nickname: Roche. Hangouts: Arthur's. Future: Get rich, get very rich.

Billie-Jo Rousseau

Entered from: Sullivan. Activities: Diving, Yearbook. Memories: MHL in the woods, snow slushies at CW, Summer w/CW & MM Goodbye Wyman,JL & the meaning of "what",RM,CW,DS & the football field, Diving w. KD & DD, the rain in CV's car & our walk to the game, Shaming & cranking, breaking my tooth on the kitchen floor, team "cool girls"! 2 Cories @ Heritage, Grass stains & ice sides at LM. Hangouts: Erin's, LM, The Pit, the Rocks. Future: College.

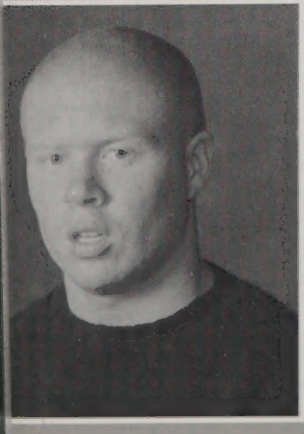

Andrew M. Romanowsky

Entered from: St. Stanislaus. Nickname: The Wooky, sexual chocolate. Activities: Football, Basketball. Memories: Mexican Road trip '98, Parties in the Van, Miller's house, Gumble's apartment, Eamonn. Hangouts: Moe's Tavern, Babboon Country USA. Future: To buy a Harley and get a tattoo.

Erika Ruiz

Entered from: Butler. Nicknames: Ery, Erik. Activities: ILC, Hispanic club. Memories: Getting in trouble w. Alice, skipping w. Nyree and Diana, buying my car!, Senior year w. Glenda, Nary, Papito, etc. Hangouts: Arthur's, ML Shaws, BK , YMCA, Football games. Quote: "Let's go I'm wit' it." Future: Go to Northeastern University to study communications to major in either broadcasting or journalism.

Amanda J. Rushton

Entered from: Sullivan. Nickname: Shorty. Activities: Band, ILC, Quebec 97, Science Club, Math Club, Softball, yearbook, Mock trial, track. Memories: Band bus, Oboe Chick, MI's bagel @ lunch, trying out for softball, note notebooks, managing the softball team, the first year of yearbook, sweet cabbage, bonfire 96, Nicole falling in canal, falling off Colleen's car, Harvest 97, Capt. Joe. Hangouts: Mel's yellow cave. Quote: "Band, Band, Band"

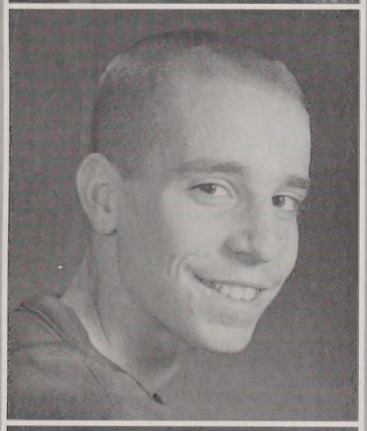

Mark J. Ryan

Entered from: Butler. Nicknames: Marcus, Markey, Camby. Activities: Cross-country, track, baseball, NHS, A-Association. Memories: Cross-country football, tailgatin', waking up before 8:00 every day of my high school career, the time I broke Greg Steinberg's face w/one flick of my wrist. Hangouts: P. Diddy's mansion, my boys' houses, McDonalds, DZ, Ephrain's Guacamole Parlor. Quote: "Don't eat yellow snow."

Erin Sadlier

Entered from: St. Margaret's. Activities: ILC, Science & Math Club, Ski Team, Field Hockey, NHS. Memories: Lyndsay's "LBJ", Flashes coming home from field hockey, English w/Mr. D. Junior yr, Kerry's poems. Hangouts: McDonald's, LHS Dances. Quote: "What? Who?" Future: College.

Diana Saldarriaga

Entered from: Arts Magnet. Nicknames: Di, D. Memories: Freshman year. Hangouts: Pool Hall, parties. Future: To become either a paralegal or a business woman.

Phoeun Sam

Entered from: Butler. Activites: Soccer. Hangouts: Boston, China town. Future: Go to college, electrical technology, get a good job.

Seda Sam

Entered from: Bartlett. Activities: Science Club, ILC, NHS, Cambodian Club, New Horizons. Memories: Spending time and meeting new friends. Mrs. Dillon's class. All the friends I have made, Y.M and S.B. Hangouts: Boston Chinatown and Wendy's. Future: Go to a four-year college and meet a variety of different people.

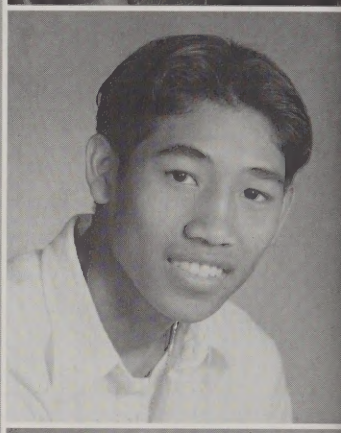

Nath Sar

Activities: NHS, ILC, Math Club, Science Club, Track. Hangouts: L.B.C. Future: Graduate from college and get a good job.

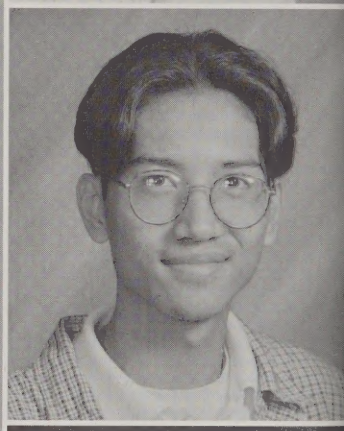

Rackmsey Sar

Entered from: Bartlett. Nickname: Lolly. Memories: Getting in trouble. Hangouts: Downtown. Quote: "To the fullest."

Jen Sayball

Entered from: Wang. Activities: ILC, Science Club. Memories: Harvest, Football games, Deerfield Fair w/N.M, Night of the secret stalker, Homecoming bonfire, almost taking a jump off the Tyngsboro Bridge, Kiss Concert, Spirit Week, Casper a million times, Fun World go-carts w/ S.F, A.G & M.K, Blvd. Walks , and sitting on the docks. Hangouts: C.B's house, Billiards, Mall, McD's after football games, Wherever I end up. Future: College.

Vorn Sav

Entered from: Butler. Nickname: Janine. Activities: New Horizons, Talent Search, Lowell Career Beginnings, Science Club, Math Club, HCOP. Memories: Rushing to class and making friends. Hangouts: Mall, Restaurants, Beach. Future: Go to college for further education in the field of nursing.

Dawn Sedleski

Entered from: Robinson. Activities: ILC, Science Club, Field Hockey. Memories: 10-31-95, Those ex-boyfriends, Hampton beach w. JK., no doubt, bleachers at Jonas w. RH, "that night", SH & reindeer pajamas, Chinese food in the pod, Chemistry w. EH,JK,BM, BG, MR. History soph yr, chocolate chip muffins,chuck, Harvest 96, Sherman the Pig. Hangouts: Hampton Beach, my house, Applebees. Future: College.

Heather A. Shea

Entered from: Daley. Nickname: Heether. Activities: Science Club, Math Club, ILC, Student Govt, Cross Country, National Honor Society. Memories: Getting my groove on at the LHS dances. Hangouts: Friendly's, The Cinema, Applebee's. Quote: "If you let fear rule your life, you will miss out on some of life's greatest adventures." Future: College.

Videth Seng

Entered from: Dr. An Wang Middle School.

Kerry Sheehan

Entered from: Daley. Nickname: Gimpy. Memories: Mr. Hoey calling me a stiff, full bus at SB's house, Jr year, KITCHEN, Mr. Garvey & Ronan's class, can't forget Miss D. Hangouts: phat spot, cat walk, Middlesex, Transit before the freshmen came, platform. Future: keep the friends I have and be happy.

Aracelis Sepulveda

Entered from: Daley. Nickname: Ary. Activities: Math Club, Science Club, ILC. Memories: freedomfest, A-B office senior year, S.F. and the blue hair conversation in the tunnel. Quotes: "I am the red wheel barrow give me a lift." " I was beside the white chickens under the baking sun then I made a wish." -D. Murphy. Future: College, and to get out of Massachusetts.

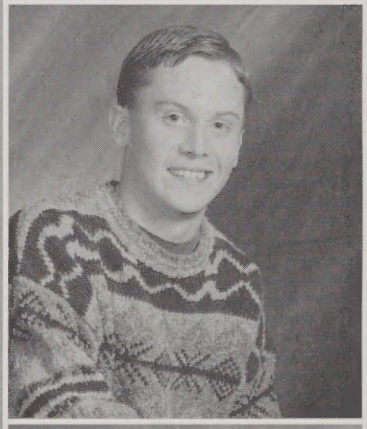

John Sheehan

Entered from: St. Stanislaus. Nicknames: Sheehan, John-O. Activities: Mock Trial, NHS, ILC, GSA, Review. Memories: Nationals, Harvest 96', Prom 92', talking baseball with Tom2, Potter & Dorsey, Ms. Hallissy, Mrs. Davis, Mr. Earle. Hangouts: Pete's dorm, Nashua, Boston,Boulevard. Quote: "You may say I'm a dreamer, but I'm not the only one."...J.Lennon. "Go west young man, go west." Turner. Future: Be successful/happy. Write.

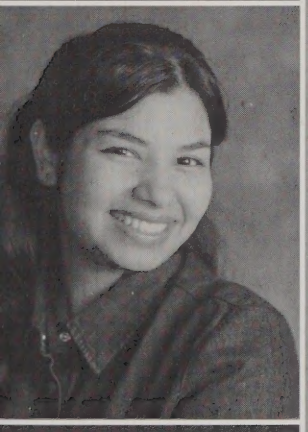

Siddhi N. Shah

Entered from: Wang. Nicknames: Sid, Shaze. Activities: Science Club, Science League, Indian Club, ILC, Science Fairs.Memories:PASS-95w/ SC,KC,ED,RR, Science Fairs, Mrs. Davis' AP US History , Garside's Bio class, India sum 96', friends + being "bor-ed" and "tir-ed",SAT's. Quote: "Where I was born & where & how I have lived is unimportant; it is what I've done with where I have been should be of interest." Future: College.

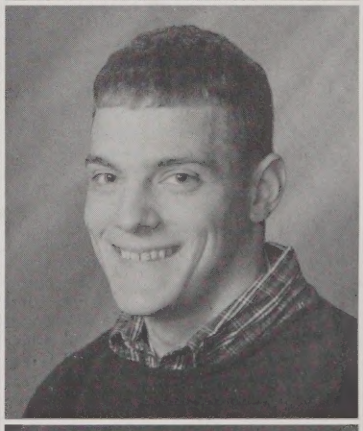

Brian Shugrue

Entered from: St. Margarets. Nicknames: Shugrue, Shoogoo. Activities: NHS. Memories: Camping 96' 97', Gabriel took out the hydrant, Peacin' out, Cawley Stadium, Seanski's spleen, Souza's 20 min. party, Murphy's English class, 45's, Rage & Wutang, the beach Buck Truck. Hangouts: MP, LM, the pit, Fort Hill, the tracks, my house & car, the overhang, Cowboy Rock, Arthur's, the dunes, McDonough's Freshman yr. Future: College, make $.

Jessica Shaw

Entered from: Daley. Nickname: Jess. Activities: McDonald's, Spaghetti dinners, tailgating, beach w/ EH, "I gotta pee", nachos w/ CM, TM hitting himself in the head w/ a golf ball, Spanish 3 w/ EM & CM & our talks, my brother &"the bull", chasing fireflys at Meadowland w/ CM & EH, Mr. Kealy's English class. Hangouts: CM's house, EH's house, Applebee's. Future: College, become a physical therapist.

Mayur Shukla

Entered from: City Magnet. Nickname: Bhailu. Activities: ILC, Science Club, Indian Club, ETS. Memories: 93-94 Mrs. Owenby. "What are you spraying". Freshman yr.- Chiko, Purav, Montu, Veeral, Somil, Diuyesh, the whole Gang. Hangouts: PO, PJ's, PJ's II, Mall with my Homy G's. Quote: Keep the tradition alive, skip school and go to Arthur's. Future: Take over the world.

Kimberly Silva

Entered from: St. Stanislaus. Nickname: Kim. Activities: ILC, Science Club, ETS, DECA, NHS. Memories: Freshman gym class, Mr. Murphy's English classes, Helping my cousin run people over with her wheelchair. Hangouts: Burger King, Downtown. Qoute: "Go for your goals and trust your instincts." Future: Attend a local university, graduate with honors, marry a rich, handsome guy and move to Europe.

Alice Siotas

Entered from: Butler. Nickname: Al. Activities: Track, DECA, ILC, ETS. Memories: Sophomore Social, Harvest, Freshman year, girls night out with Gwen, Tanya, Katie and Kerri, "97" prom. Quote: "When things get tough in your life, be strong; and it will get easier day by day." Future: College.

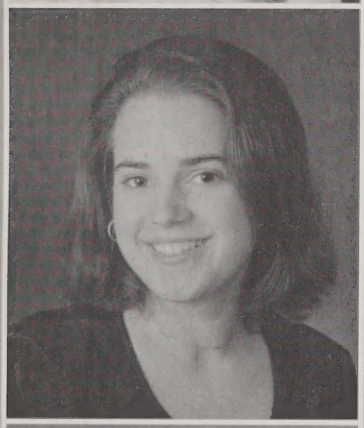

Susan M. Silva

Entered from: Daley. Activities: Educational Talent Search, ILC, Science Club, Lowell Career Beginnings. Memories: Freshman year! The long boring hours taking the SAT's. Quote: "One who makes no mistakes never makes anything." Future: Go to college and obtain a bachelor's degree in physical therapy.

Steven Siotas

Entered from: Butler. Memories: When Dr. Rizos was out for two weeks. Hangouts: Arthur's, Coffee Mill, Band Room. Quote: "Whatever can happen will happen." Future: To be a Culinary Arts Master.

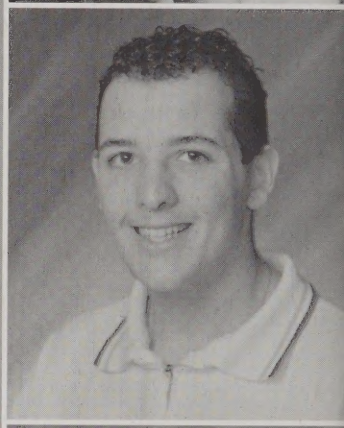

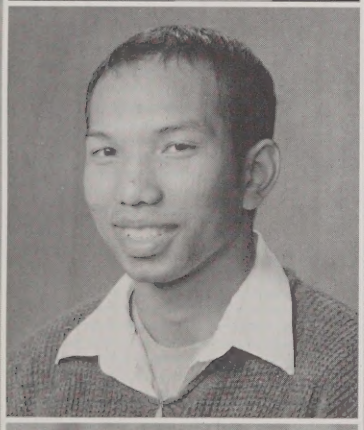

Chamroeun Sim

Entered from: Daley. Nicknames: Sam, Sim, Danger. Activities: Intramural football, Cambodian Club. Memories: Freshman and sophomore year. Hangouts: Beantown, Wendy's, Hadley Park, Wah Sang, Gold Star, Malls. Quote: "Do unto others as others do unto you." Future: Go to college and to get a well paid job.

Lauren Snelley

Sreymom Sinn

Entered from: Daley. Nickname: Srey. Activities: Science Club, ILC, ETS. Memories: Getting to know new people and spending time with your friends, The teachers that I have had through my high school years. Future: Go to a four year college.

Sunday Snguon

Entered from: Bartlett. Activities: Cambodian Club, ILC, Math Club, Science Club, DECA, ETS. Memories: All the friends I've made. Hangouts: MGS'a house and the Mall. Quote: "Taste the rainbow." Future: To live happily ever after.

Chhavy Sinuon

Entered from: Daley. Nickname: Boomerang. Activities: ILC, Math Club, Science Club, NHS, Lowell Career Beginnings, ETS. Hangouts: Mall, The Backyards. Quote: "What we do today matters most." Future: College. Get a good job, then travel round the world and vacation in Thailand.

Chanth So

Entered from: Arts Magnet. Nickname: So. Activities: Wrestling, Football. Memories: Pittsfield duals, Kenny Silva running on the bus before meets, state semi-finals junior year. Hangouts: Arty's, Ernie's house. Quote: "Life is full of opportunities. Don't let them pass you by." Future: Maybe wrestle in college and get a degree in engineering. Be happy.

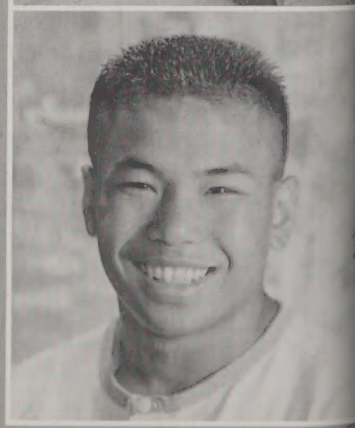

Samoeun S. Sok

Entered from: Daley. Nicknames: Big Fish, Gold Fish, Blondie, Goldilocks. Activities: Cambodian Club, Science Club, ILC, Intramruals. Memories: Having a lot of absences and still making it through junior year, making great friends. Hangouts: Lincoln and Hadley. Quote: "There's no better way than the fish way." Future: College, marriage and owning a nightclub.

Nich Sothy

Entered from: Virginia. Activities: Cambodian Club, ILC. Memories: Meeting my gorgeous boyfriend here. Hangouts: the Mall and my house. Quote: "I'll get by with a little help from my friends. I'm going to try with a little help from my friends."...John Lennon. "Embrace the new, then we feel anything is possible." Future: To be in magazines and on TV.

Sonny Sok

Nicknames: Blade, Nighty. Activities: Science Club, Math Club, ILC, Student Gov't, Indoor Track, Outdoor Track, Soccer. Memories: The first day I met my girlfriend. Hangouts: Weight room, girlfriend's house. Future: Attend college and own my own home.

Debby A. Sousa

Entered from: Rogers. Activities: Peer Leadership, Science Club, ILC, NHS. Memories: Waking up to Ms. Kinney's class, pretend plans, Mr. Gallagher's chemistry, Portuguese class and visits from NO, Mr. D's English class, can't forget those stories and crunch bars, the Harvest. Hangouts: Parking lots, caves and gazebos, Friendly's, Applebee's, the Mall. Quotes: "I'm sorry," & "You're so silly." Future: Live long and happy.

Phorn Som

Entered from: Bartlett. Nicknames: Phorny, Orny. Activities: ETS, New Horizons, Cambodian Club,ILC, Student Gov't. Memories: Zoology and biology with Mrs. Dillon, English III & IV with Mr. Sullivan, being with old friends and making new ones, dressing for Spirit Week, Mr. D's English class. Hangouts: Library, Wendy's, Bradlee's, watching movies. Quote: "Organization is the key to success." Future: Wentworth, architect.

Charles D. Southern

Entered from: Daley. Nickname: Chuck,Chuck Wagon, Diezel. Activities: Only Snowboarder in Ski Club, skating in Boston, downtown, Market Mills and Police Station. Memories: South Park, Peck-a-Head, LxHxC, Shay Dog & Jeff, Biggie and Tupac, Wu-Tang, Southworth Hack Masters, Korn, Tool @ Lollapalooza '97, Metallica 2 nights, skating. Quote: "It's all fun until someone loses an eye. Then it's fun you can't see." Future:Animator

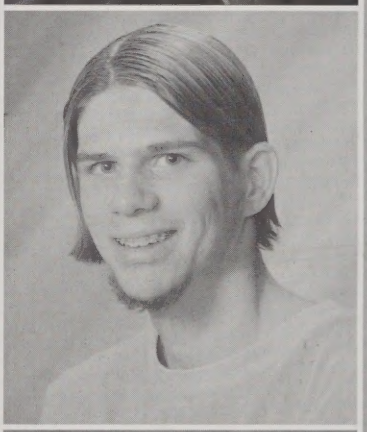

Vannak Som

Entered from: Butler. Nickname: Nah. Activities : Science Club, ILC. Memories: Spirit Week. Hangouts: Home and the Mall. Quote: "If you can't fight, learn from Jackie Chan. If you still can't fight, RUN!" Future: UMass Lowell and get a job.

Kevin Patrick Souza

Entered from: St. Margaret's. Memories: Fire hydrant, Clammin JB's car freshman year with JC,JS 19 funnels, 4:20, Rage Against the Machine '96 & '97, Tool at Lollapalooza, Peck-a-Head show, GG's room all junior year, camping trip '97, the apt. every night of the summer, Gravity Gas Mask, Patriots-Jets game. Quote: "All Indians, No chiefs." Hangouts: Arthur's, the tracks, Daley PIT. Future: To have a respectable job and live a normal life.

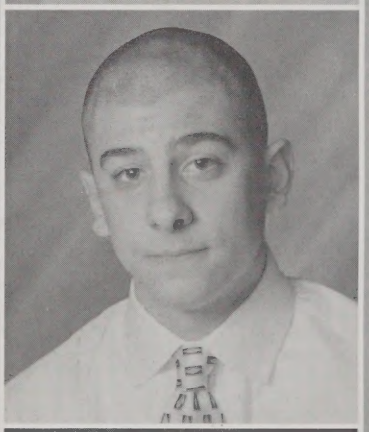

Chandy Soth

Lyndsay St. Onge

Entered from: St. Jeanne d'Arc. Activities: Swimming, ILC, Science Club. Memories: Mr D's class, Roseanne's Baywatch techniques, where's the hot tub, just the four of us, Sig-O, docked at the Bartlett, waiting for pizza, bumming on Broadway, The Magic Bra, night golfing, empty ice machines, Dunkin Donuts before dawn, The Mess and the Scarecrow. Hangouts: Owl Diner a.m. after. Future: College

Andrew Ste. Marie

Entered from: Butler. Nickname: Drew Activities: Wrestling, Football, track, ILC, DECA, NHS, Science Club, Student Government. Memories: Two weeks in Republic of Georgia, pranks on Mr. Boisjoly, Mrs. Dillion's postcards, Mamalisms, Caribou & Quebec, Nutrageous, Owenby & Chi, winning states. Hangouts: Pool Halls, Quebec, Hampton Beach, Freedom Circle, Jeff's house, Fuzzy Grape. Future: To own my own animation studio;cartooning.

Kerri A. Sullivan

Entered from: St. Jeanne d'Arc. Nickname: Ka. Activities: track. Memories: CVS with DS, playing cop with Donna, getting pc'd at Phong's house, Sigo, Donna's B-day party, the beach house in July, Stephanie having to gimp, in the Tahoe with KH, BL. Hangouts: Phon's house, Arty's, Wood Sty, MBC, Chillin' with the girls in the car. Future: Go to college and make some money.

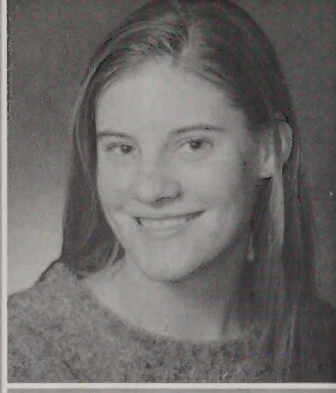

Sheri L. Steber

Sopheap Suon

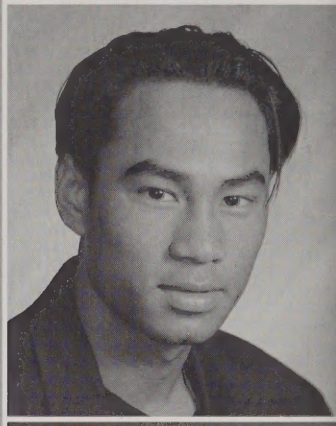

Sheryl Ann Steere

Entered from: Sacred Heart. Nickname: Sher. Activities: Cheerleading, ILC. Memories: Cheerleading freshman year for the football games and beating Lawrence. Hangouts: Beach, Boston, shopping anywhere. Quote: "Everyone carries within himself, the world in which he must live." Future: To study criminal justice and maybe become an FBI agent.

Patrick M. Swett

Entered from: St. Michael's. Nickname: Swetty. Activites: Varsity football, V. Track, Cross Country, Lacrosse, intramurals. Memories: Amherst w/ the Hickey's, HORDE, CYO trip, Ragged Mt. w/ Ryan M., beach '97, high jump w/ fish, Kaitlin, skiing w/ BW, HC, ultimate frisbee, nitro bat, Tyson fight. Quote: "It's not a band-aid. It's a patch." Future: College to be a history teacher, marry a beauty, have no regrets.

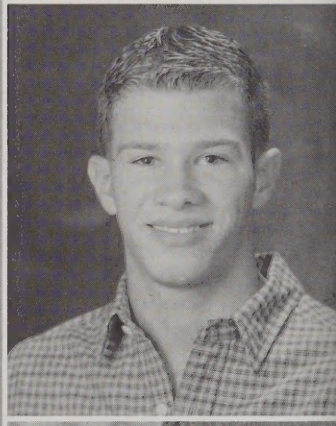

Gregory E. Steinberg

Entered from: Daley. Nicknames: Stein, Steiny. Activites: Varsity swimming, intramurals, Science Club, ILC, volunteer Special Olympics, working for Chucky B. Memories: Driving the tank, tailgating, Fred eating a whole cow, Mike & the famous tundra games, the beach, Matt & Jeff, JT falling down, MM's stairs, the girls showing up w/o calling. Hangouts: Arthur's & Eliot's w/da' bums. Future: 2nd Jacques Cousteau.

Stephen Swett

Entered from: Robinson. Activities: NHS, freshman baseball, intramurals, Ski Club. Memories: Mr. B's junior year, Club Diner, Hotel after Harvest, Mr. O'Loughlin's freshman yr., going to Montreal the summer before senior yr. Hangouts: 7th St., Arthur's, Club Diner, under the bridge, McPherson's, Gage Field, Campbell School. Future: College, party hard, make lots of loot and party harder.

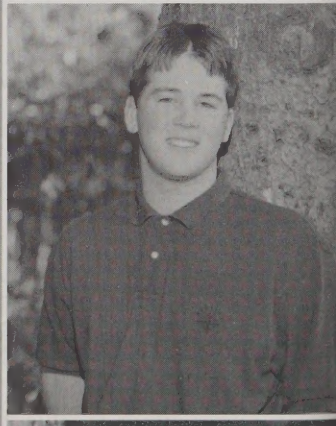

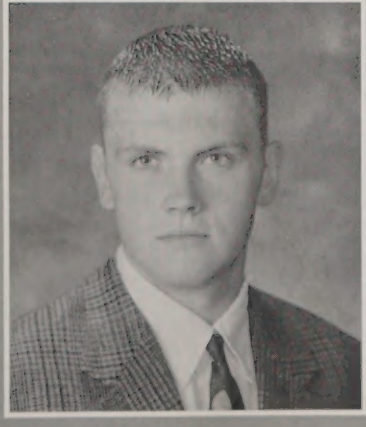

Eamonn M. Sullivan

Entered from: Sullivan. Nicknames: Eamonn the Demon, Dingynuts, Drederick. Activitites: Football, lacrosse, JV basketball, freshman baseball. Memories: What's in Eamonn's head? Miller's house after Chelmsford '95, the Naked Rebellion '96, Mexican Roadtrip '98. Hangouts: On the corner with my homies. Quote: "Wanna get naked and party?" Future: To get older until I die. Become a soul train dancer.

Joshua Sykes

Entered from: Butler. Nicknames: Whitey, TWB. Activities: Volleyball. Memories: Tyrannosaurus bite, bumper cars at Elliot's, wrestling w/ killa giraffes in Uganda w/ a wooden spoon, raising the flock of cows and drinking milk. Hangouts: Refugee camp in Northern Chile, Chubbies. Future: Slang rocks with my crew, become a free-style rapper, make a video with Puffy, then get shot.

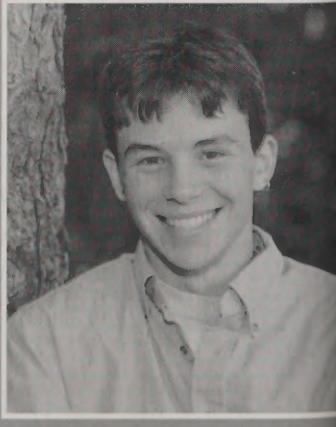

Jennifer S. Sylvester

Entered from: Bartlett. Activities: Softball, track, DECA, ILC. Memories: When Amy kicked butt in the 600's bathroom, when Amy Linscott stole my chair from under me in front of the whole cafeteria. Hangout:Artie's. Future: To find my long lost love, Juan, if I ever lose him.

Julia Tanguay

Ai Sysouphanh

Entered from: Arts Magnet. Nicknames: Aenoi, Noi, Air. Activities: DECA, Laotian Club,Cambodian Club, New Horizon's, Science Club, ILC, Math Club, ROTC '95, '96. Memories: Harvest '96, Mr. Mamalis' corny jokes, New Horizon's, Ms. Silk and Mrs. G always on our case about homework and attendance. All those girl fights in the cafeteria were the bomb! Future: Johnson and Wales University to major in Business Management , marry.

Nicole Tellier

Entered from: Lowell voke. Nicknames:Nikki, Elf-Girl, Cat. Activities: Show Choir, Band, Rainbow Connection, DECA. Memories:Switching from the Voke and meeting friends I adore. Hangouts: Coffee Mill, Larry's Comics, Roller Kingdom, and anywhere they have coffee; alos with my boyfriend. Future: To attend Emerson College, become a radio DJ and writer and someday own my own publishing company.

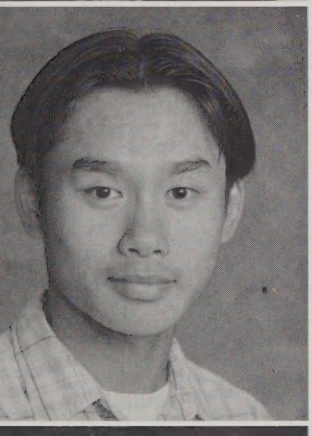

Boly D. Taing

Entered from: Daley School. Nickname: G-Dog. Activities: Basketball, hockey, baseball, tennis, track & field, Science Club, Cambodian Club, ILC, Chess Society. Memories: Boston, Hampton, B-G House. Hangouts: Hadley Park, HG Park, Boston, Hampton, BG House. Future: College, doctor, engineer, gambler.

Thomas J. Tetreault

Entered from: Sacred Heart School. Nicknames: Tommy T, T-Dog, T, Tomass. Activities: Soccer, indoor/outdoor track, partying at the Bailey and at the Grove. Memories: Mt. Pleasant spring of junior yr, Prom '96, "Hungry Fisherman." Hangouts: Bailey, Grove, Mickey D's. Future: To die with a smile on my face..

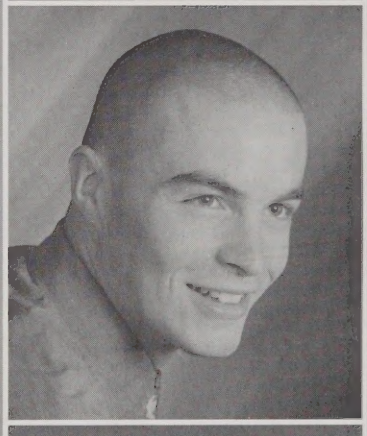

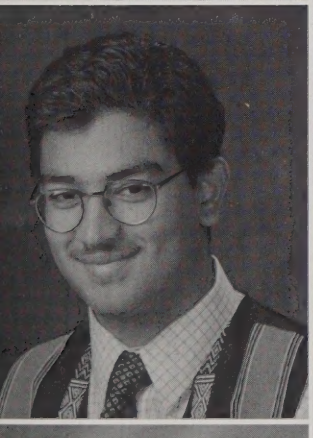

Moshfeque Talukder

Entered from: Bartlett. Nicknames: Jayson, Mo, Mos, Moushe, Moosmoos, Mosman. Activities: New Horizon's ILC, Chess League, Science Club. Memories: Freshman year Spirit week. Hangouts: Hadley Field, Five star Video, Kitchen Cafe, and anywhere they have food. Quote: " My honor is my life and my accomplishment." Future: Get married and be a doctor. Build a mansion in Bangladesh .

Hue T. Thai

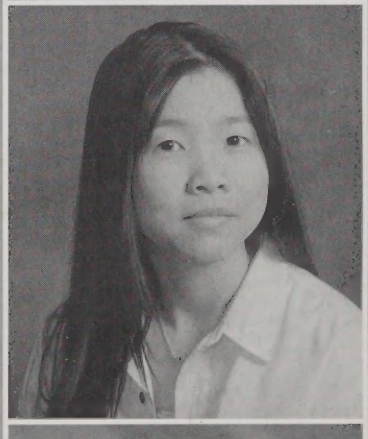

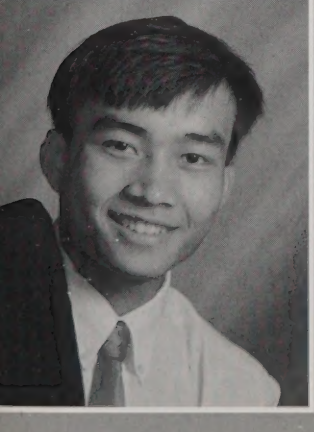

Khiem Tang

Entered from: Daley. Activities: Track & Field, ILC, Science Club, Weight lifting. Memories: Taking third in my first Varsity hurdle during sophmore year. Compared to the other I was as tall as their shoulders. Hangouts: The weight room after school, Fiver star, Video, Brunswick and Pheasant Lane Mall. Future: College and eventually a rewarding job. Then I'll think about starting my family.

Christopher Thellen

Entered from: Wang. Nicknames: Chris, Thelcat. Activities: Varsity Baseball, NHS, ILC. Memories: Last inning win in the baseball State Tournament against Peabody. Hangouts: Sal's Pizza, football games at Cawley Stadium. Quote: "Never forget your friends or you'll regret it for the rest of your life." Future: Engineering.

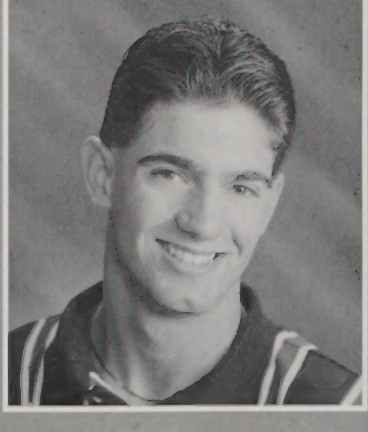

Many Tim

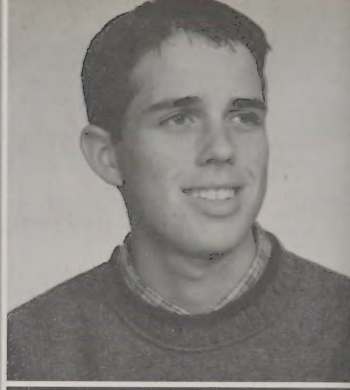

Andrew J. Toland

Entered from: Robinson. Activities: Track & Cross Country. Memories: Track football, red-head mistake, near brawls with Chelmsford & Central. Future: College and get a job.

Meghan Tingley

Entered from: Sullivan School. Nickname: Meg. Activities: Field Hockey, Crew. Memories: the tall wonder, weekend road trips with KH, the flying lobster with NM and KH. BK #5, ketchup only with a diet Coke, 3/1/97 North Station. Quote: "Originality is too often my undetected and frequently unconscious plagarism." Dean W.R. Inge. Future: College to become a special education teacher.

Thol Thoeung

Nickname: Tanyara. Activities: Basketball, Science Club, hangout with my best friends. Memories: Trying my best and concentrating on my work. Hangouts: Mall. Future: Registered nurse, Master's Degree.

Joannies Tirado

Entered from: Sullivan. Nickname: J.T. Activities: SCORE, ILC, Science Club, Track, ETS. Memories: E.A. J.S.S.T.B.T. Hangout: Downtown. Quote: When you find true things in your life, don't let them go. Future: College.

Florence Thomas

Enterd from: St. Joseph's School, Freetown Sierra Leone, West Africa. Activites: ILC, Black Unity Club. Memories: My first day at LHS meeting new people and my teachers. Hangouts: My locker, The Paris. Quote: Learning is better than silver and gold. Future: College to study computer science.

Anabel Torres

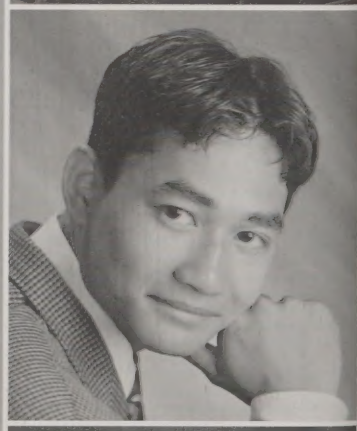

Malain Thong

Entered from: Robinson. Nickname: Sylvester. Activities: ILC, Science Club & League, Math Club & League, Chess Society. Memories: After finishing my science experiment, "*Why Hotdogs Expand in the Microwave*," I had to eat them, sleepovers to do homework, but goofing off too much. Hangouts: the kiddie section in the library, Barnes & Noble, the Mall. Future: To never die and enjoy living on this earth forever and to find the perfect girl.

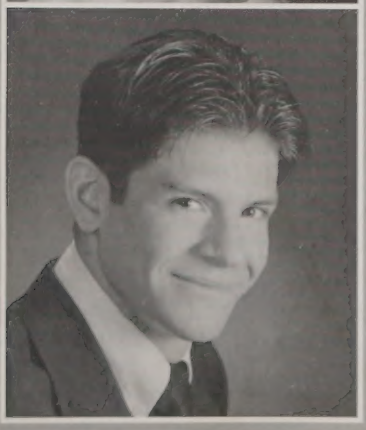

Joel Torres

Entered from: Bartlett. Nicknames: Putuco, Pookie. Activity: Wrestling. Hangouts: W.E. Gym, my bed. Quote: Work hard now, and it will pay off later. Future: College, take Golden Gloves, National Golden Gloves, Olympics, and anything else in my way.

Jeffrey R. Thurston

Entered from: Daley. Activities: Science Club, ILC, intramural football. Memories: Greg Steinberg's house, McNulty's beach house, Frozen Tundra Game, being a lab assistant for Mr. B., football games at Cawley. Hangouts: GS's house, MM's house, the '99. Future: College.

Tam Tran

Activities: ILC, Science Club, Math Club. Future: I plan to go to college for four years.

Chanty Truong

Entered from: Daley. Activities: ILC. Quote: "Reach for the untouchable stars." Future: Attending U-Mass Lowell.

Vu Oanh Tran

Entered from: Daley. Nicknames: Nina. Activities: Varsity Cheerleading, ARCH, New Horizons, ILC. Future: Undecided.

Tuyen Truong

Entered from: A school in Vietnam. Activitites: Math Club, Science Club, New Horizons. Memories: Standing outside on a snowy day because the school's fire alarm sounded, playing tennis, watching movies starring VAL KILMER, collecting crystal and colored marbles. Quote: "Nothing more valuable than being in school." Future: Plan to get a bachelor's degree.

Vu T. Tran

Entered from: Robinson. Nicknames: Rick Tran. Activities: ROTC. Memories: Try not to know to much of your opposite sex. It can effect your education. Hangouts: Cafe afterschool. Quote: "There won't be another person like you." Future: Go to college, or enter the military.

Derek Turcogeorge

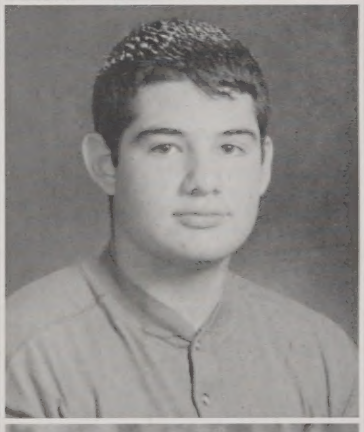

Jennifer Tremblay

Activities: DECA, Headmaster's Advisory Committee.

Angela Turgeon

Entered from: St. Margaret. Nickname: Angie. Activities: Drum Major of the Marching Band, Show Choir, A Capella Choir, Concert Chorus, The Review, NHS. Memories: Mr. Townshend's Legacy, the "Ben and Alegra" stories, Mr. Kealy's class, Mr. Garside's class, Easton and the Show Choir competitions, Band Day sophomore year. Hangouts: Dunkin' Donuts, the Chorus room, the Band room. Quote: "No, really, my ankle's fine!" Future: Music

James Trowbridge

Entered from: Wang. Nicknames: Trow Memories: Peck-A-Head Mad concerts with the crew, Korn '95, 96, Tim Lewis Day, Turkey Neck, Dosin with AS, LS. Hangouts: Ya Mutha's House. Quote: "Nah man, I'm Drivin" Future: College, Hollywood, Records, more honeys, LS Cali visits.

Kerry L. Turgeon

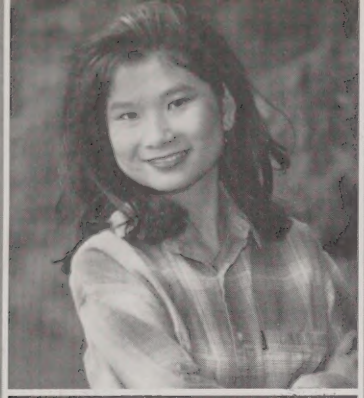

Phally Ty

Entered from: Butler. Activities: ILC, Science Club, Math Club, Cambodian Club, ETS. Memories: Spirit week of my sophomore year. Hangouts: My house. For its the only place I can hang out. Quote: "Reality can destroy a dream; why shouldn't the dream destroy reality." Future: Go to college and become a registered nurse.

Sherly Vasquez

Entered from: Sullivan. Activities: SCORE, ILC. Memories: When we were taking our senior class picture and Caesar started yelling out that I wasn't a senior and everybody looked, Picking on Mr. Boisjoly everyday, Crazy old Maurice.

Susan Valente

Entered from: Daley. Activities: ILC, Science Club. Memories: Getting caught in the boys bathroom with my best friend and two guys by Mr. Leblanc.

Phet Ven

Entered from: Butler. Nickname: Cynthia. Activities:ETS. Memories: Just chillin wid my homegirlz and my best friend Vick.Hangouts: Golden swan restaurant. Party! Party! Quote: "Don't hate me cause I'm beautiful." Future: Attend Middlesex for two years and then transfer to UMass Amherst and major in computers or business administration.

Adelina Valerio

Roath Ven

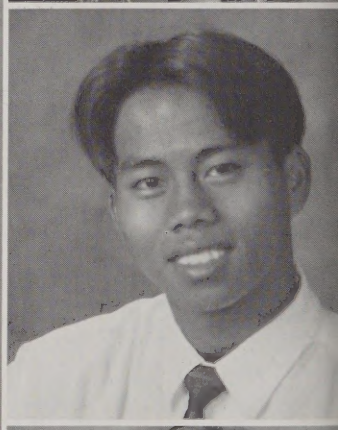

Srea Van

Entered from: Daley. Nickname: Serina. Activities: ILC, Science Club, ETS. Memories: When my boyfriend and I first met each other at the school gym. I was surprised he asked for my name. Hangouts: At the mall with my boyfriend. Quote: "We hold the future, the future doesn't hold us."Future: College, become a legal secretary, and become an expert at Computer Engineering Technology.

Rosa Vidal

Entered from: Voke. Nickname: Rosita, Rose. Memories: When I was pregnant and received a lot of help from my parenting teacher, Mrs. Hawkins. Future: Go to Middlesex and become a dental hygienist.

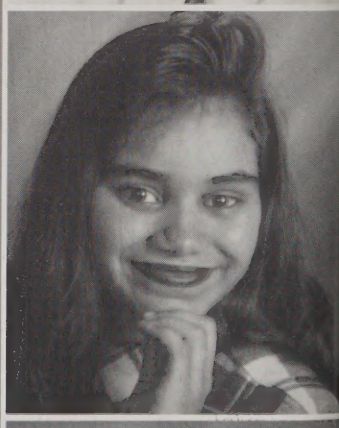

Channy Van

Entered from: Daley. Activities: ILC. Quote: "Que sera, sera."Future: College.

Cassandra Vieira

Entered from: Chelmsford High. Nickname: Cass, Sassy. Activities: Field Hockey. Memories: Four 40's and a football game, the endless nights when Erin W. babysat,roofless Skylark for months on end, the night AH got Pc'ed, Corie2 love for Heritage, Sophomore year w/Jess & Lauren at the apartment, the trip at the weirdhouse! Future: College.

Steven John Walsh

Entered from: St Louis. Nicknames: Steve, Stevie. Activities: Rainbow Connection, Show Choir, Acapella Choir, Drama Club, ILC. Memories: Joining Show Choir. Hangouts: The Coffee Mill, Kerouac Park, The Amesbury Playhouse, Salem MA. Quote: " No other road. No other way. No day but today." "Are you a good witch or a bad witch?"Future: Go to College for Performing Arts and to be on Broadway within 10 years from now.

Heather Wilkins

Entered from: City Magnet. Nicknames: Heath bar, Heth, Hever. Activities: Show Choir, Acapella, Concert Chorus, ILC, Science Club. Memories: Sophmore Social, Michael's parties, Justin's parties, Summer '97, Seniors 96, Alex, Jim, MIke Cop Boy, RB, KJ,CT,JM,JA,AC, 9-10 photography '97. Hangouts: KFC, Show choir/chorus room. Quote: "What'd you forget?" Future: Become an elementary teacher.

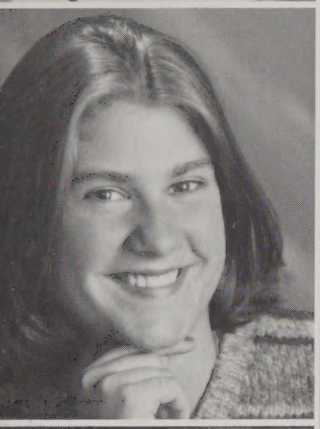

Corie A. Ward

Entered from: Butler. Activities: ILC, Volleyball, Softball, Track, Math Club. Memories: Red Beretta, Crazy Girls House w/CW,CV,JL, Bio talks w/ PL+MM, "out" talks w/PL, Softaball w/ LN+KR, Heritage 97', pretending w/ SC, Donuts w/DP,grass stains w/ DB, UML boys, waterfalls w/BR,CW, EW, Hag. Hangouts: Pit, Fort Hill, Long Meadow, Mt. Pleasant. Quote: "Do you know what time it is?" Future:College

Patrick K. Willie-Bonglo

Entered from: Bartlett. NIcknames: Bongy. Activities: Football, Lacrosse, DECA,ETS, Black Unity Club. Memories: Summer job '97, Nick K.'s runs through the old tunnel butt naked for five dollars with only a cowboy hat on. Hangouts: Bahama Beach Club. Quote: " It's all about the Benjamin's." "I'm just chlling." Future: Make a lot of money. $$$

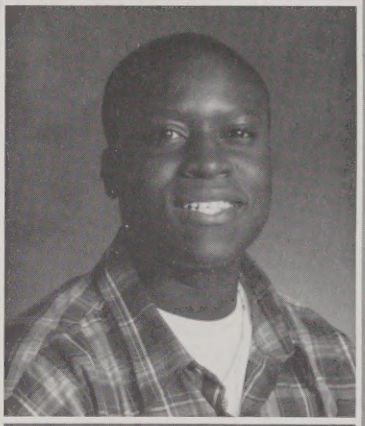

Janine Ward

Corie A. Witts

Entered from: Wang. Nickname: Crash. Activities: Swimming. Memories: Snow slush,new yrs eve fr. yr., EW as "Ralph", Summer w/ BR, MM, My house soph yr., Normindin's CW, Maine, me+CW talks '97, Heritage Red Beretta, "Cool girls", Crazy Girl's house w/CW, CV, JL. Hangouts: LM, FH, Bailey, Pitt, Rocks. Quote: " Man all I need is plundger", "Who's house is this?" "Are you + DS cousins" Future: College.

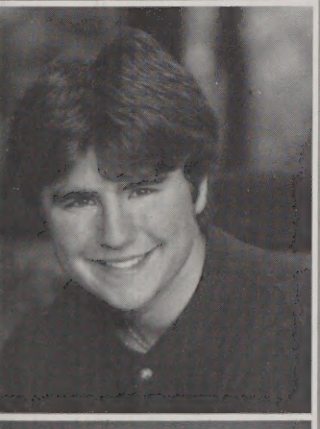

Jason Robert Warner

Entered from: Sullivan. Activities: Show Choir, Acapella Choir, Newspaper, ILC, Concert Chorus. Memories: Finally getting a date, Being Roat in "Wait Until Dark", Being the judge in "Ten Little Indians". Hangouts: The old Library, the old auditorium, Sal's. Quote: "Procrastination is great... until the last minute!" Future: To be successful in theater, keep close with my current friends.

Kaitlin P. Witts

Entered from: Sullivan. Nicknames: Witsy, Kaitlinita. Activities: Track, ILC, Science Club, Math Club, NHS. Memories: Joy ride to the mall with CD,TD,SM, My big crash, CM's run from the 50's, flashfloods and yeah dudes! Hangouts: Mc Donald's after football games, MB's house. Future: College.

Bethany Welcome

Entered from: Wang. Nicknames: Gertrude, Bef, Beffy,Beth. Activities: Show Choir, Acapella Choir, Concert Chorus, ROTC, DECA, Color Guard, Science Club, ILC, LHSTC, Student Gov't.Memories: Prom 96 & 97, 3 Greek guys,Phish 97,BLW+Haw+EMH=BFF, Hangouts: KFC, Chorus room. Future: College and perform on Broadway

Kinara S. Yang

Entered from: St. Patrick's. Activities: ILC, Science Club, Math Club, Cambodian Club, NHS, Student Gov't, Senior class treasurer, Science League. Memories: When I met all my friends, Sophmore Social, Harvest, the night I crashed into a fence, the car rides with the guys. Hangouts: Cafeteria, The Mall. Quote: "The knowledge of the world is only to be acquired in the world, and not in a closet."

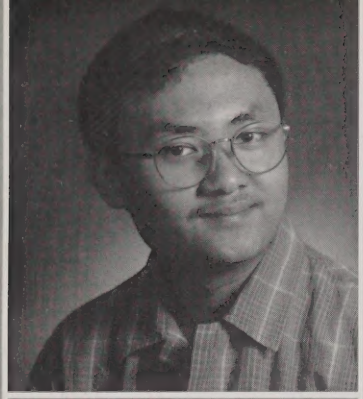

Rathana Yem

Entered from: Daley. Activities: Science League, Chess Society, MHS, Student Gov., Soccer, ILC, Science Club. Memories: We had an unexpected soccer game and the coach had to drive us all home to get our equipment. Since I was the smallest, my seat was inside the trunk. Hangouts: Brunswick, Pheasant Lane Mall. Quote: "Down with Microsoft!" Future: Attending UMass Amherst and making games. Prove the Mac is the best computer.

Srey Chaing

Entered from: Wang. Activities: Cross-country. Memories: Getting caught skipping freshmen year by Mr. Chiurri, the first time I ever skipped.

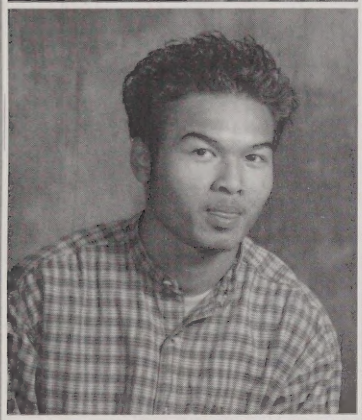

Narith Yim

Entered from: Daley. Nicknames: Rusty LaRue. Activities: Football, New Horizons. Memories: Freshman year swimming class, when I almost drowned while doing the backstroke, but was rescued by Mrs. Gikas.

Kim Seng Chao

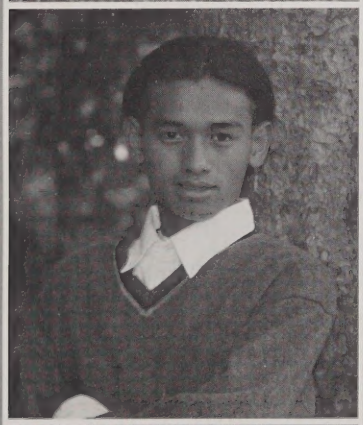

Darng You

Entered from: Rogers. Nicknames: Don Activities: DECA, ILC, Career Beginnings. Memories: Crowded halls and tunnel, the good teachers and the bad, the freshman and sophomore years that FLEW by, and Graduation! Hangouts: the malls, movie theaters, arcades, and just cruising around! Quote: "Only those who dare to fail greatly can ever achieve greatly." Future: College and major in either electronics engineering or physical therapy.

Steven Connerton

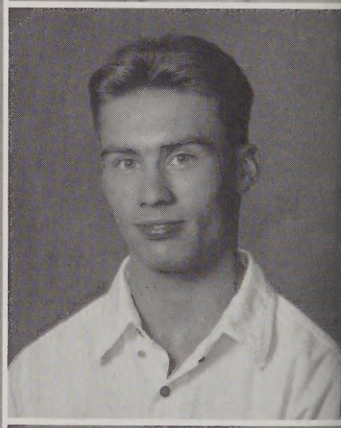

Courtney Zappelli

Entered from: Wang. Activities: NHS, ILC. Memories: Gym w/ Miss G, KKC the stripping monkey, Spike, '99', keys in my car hooch, SH & SA, Fiesta bird, Green frogs, free movies and bagels, frogs at GC, 600's war, trip the groomer, SAG. Hangouts: Stella & Steph's house, movies. Quote: "Don't let fear get the best of you, Always try." Future: College.

Jennifer Conroy

Tanya Brunelle

Entered from: Daley. Memories: When JB tried to surprise me on my birthday by hiding in my locker but I came in late so she was stuck in there cause no one knew my combination. Hangouts: Christina's house. Quote: "If you won't settle for anything but the best, you'll always receive the best. Future: To go to college and make mad loot.

Jaime Esquilin

Entered from: Elijah Clark (New York) Nicknames: Lyrical Jack. Activities: Basketball, ILC, Career Beginnings. Memories: The girls, the cafe food, all my friends from big to small, having the best four years of life with every single one of them; they will always be remembered. Hangouts: BK, mall, downtown, chillin' in the hood. Quote: "You don't know what you can do until you try." Future: College

Rock Fortin

Entered from: Sullivan. Nicknames: Rocco, Rockness. Activities: Basketball. Memories: Beach house freshman year, The Greek Bastard, Pink Floyd laser show, Rage and Wu Tang, Arthur's Paradise Diner, Superbike, Chillin at the Daley on Sunday afternoons, Canada. Hangouts: Pit, Rocks, Fort Hill, Tracks, Daley, Clearing, Mt. Pleasant, Long Meadow. Quote: "Thou shall not steal golf clubs from Long Meadow."

Patricia E. Landry

Entered from: Sullivan. Nicknames: Patsy. Activities: Tennis, Swimming, Student Govt., A-Association, NHS, ILC. Memories: New Year's Eve, "Oh Christmas Tree", DLDP, June 1 w/PC, CH, MM, Thanksgiving 1/2 days, 3/31/97, April, June 4, 3/17/95, "Ding Ding", EB's train, Closet w/ KR, Pony's biker, KD's moon walk, CD & KL at clearing, Priest, "The Club." Hangouts: The closet, Peach Pit, White Head Street Quote: "Precious." Future: College.

Leslie Helene Foster

Entered from: Daley. Nickname: Les-a-lie. Activities: ROTC, Drill Team, ILC, Science Club, Color Guard, Honor Guard. Memories: Summer Leadership 96, Holey Racket, Asparagus Kids problems, 5-2-97, Sporks, Nookie, NEC, West Roxbury, MCC, Billiards, Friendly's, ROTC Geeks. Quote: "Smile, you'll live longer." Future: To show them I can do it , and prove myself wrong.

Chanthy Mak

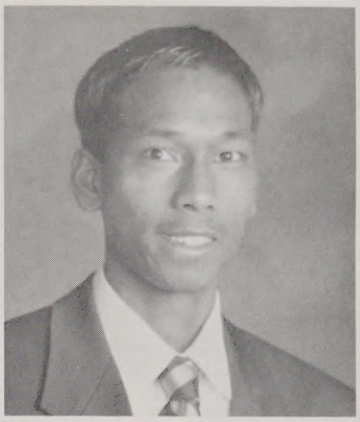

Juanita C. Glynn

Entered from: City Magnet. Activities: Black Unity Club, Science Club, SCORE, Career Beginnings, DECA, School Newspaper. Memories: The slop they call food. Hangouts: The bench across from Dunkin's, DiDi's house (They make good chicken.) Quote: "I didn't do it, honest." Future: Field of Child Care.

Wilberto Maldonado

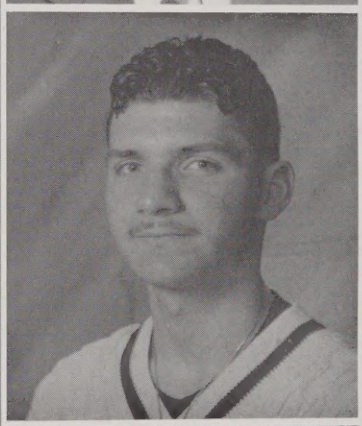

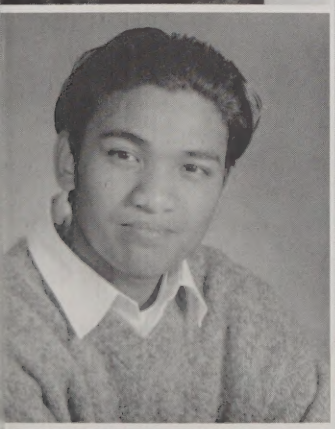

Sereyvuth Khun

Entered from: Wang. Nickname: Serey. Activities: Cambodian Club, Math Club, ILC, Science Club. Memories: Spirir Week, Dance Contests, Freshman year, Skipping gym class and going to the cafe, Mr. Bertrand's Geometry class, Mr. Donaghey's Spanish class. Hangouts: Roller Kingdom, Corner Mall, Chinatown. Future: College, become a chef, and move out of Lowell.

Patrick Martin

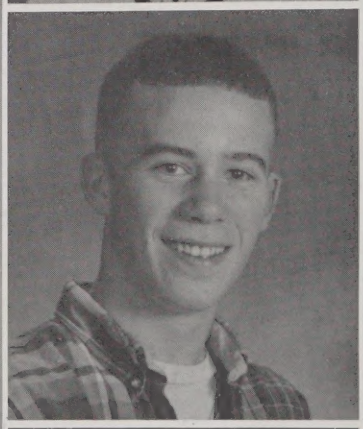

Kerri L. Landry

Entered from: Daley. Nicknames: Basketball, Student Gov. Memories: F.B and the train, Not being in Party of Five, The Club, KD sharing locker, CC house, "Ding, Ding", Pony, animals in front of MM's car, CH and the stairs, KD's bangs, Clearing, Top 5. Hangouts: The Closet, Peach Pit, Owl Head St. Quote: "Tell me your joking." Future: College.

Kosal Mao

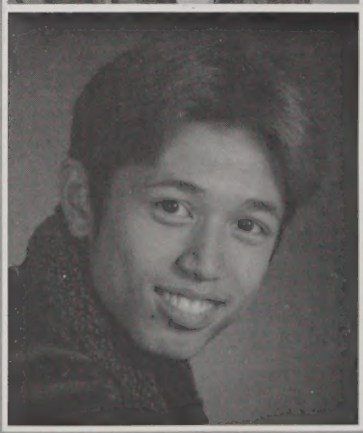

Diana Marie McCall

Entered from: Robinson. Nicknames: Johnny A. Activities: Black Unity club. Memories: Being in Mr. Conway's class, when the two T's fought! Hangouts: 112. Quote: "Where's the party at?" Future: To attend UMass/ Lowell and major in Criminal Justice.

Brian Monaghan

Entered from: Sullivan. Nickname: Cowboy. Activities: Soccer, track. Memories: Rage-Wu Tang, 96 Harvest, Jeff- Justin in canal, Kowalski's crash, M. 80's in the bathroom, New York, car blowing up at Dome, Boston trips, SuperBike, ABB, Phish, Percy Hill, Slipknot, Daily on Sundays, Beach House. Hangouts: Artie's, Boston, LM, Fort Hill, Ronan's class, VA Boom. Quote: "Question Authority." Future: Art School, College, tour, travel.

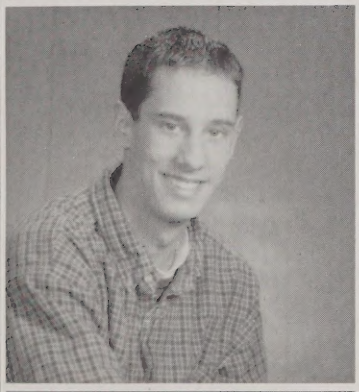

Michael Ninteau

Entered from: Butler. Nicknames: Halls Activities: Baseball, intramural sports. Memories: At New Bedford game this year, my house with CW, getting harassed at McDonald's by the lady cop. Hangouts: Arthur's, McDonald's, football games. Future: College.

Jaimin Patel

Entered from: Kennedy Christian High School. Nicknames: Pintu. Activities: Indian Club. Hangouts: Malls. Quote: "In the joy of others lies our own." Future: Master's degree in computer science, get married.

Phakdey Phuong

Entered from: Sullivan. Nicknames: Pak, Soso, 2 Pac. Activities: Science Club, New Horizons, ILC. Hangouts: PR Park. Quote: "Never quit, always try hard and you will succeed" Future: College and later get a master's degree.

Choeun Pol

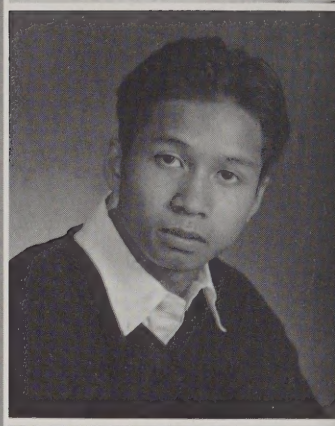

Sovanna Pouv

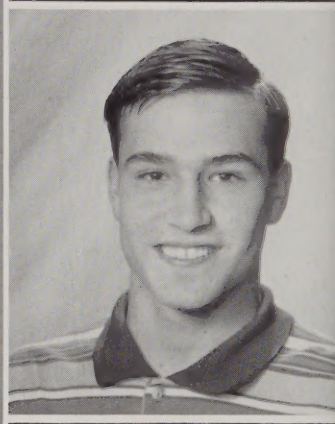

Alfred Roberge

Entered from: Wang. Nicknames: Jay, Jr. Activities: DECA, Show choir. Memories: Meeting my girlfriend Alison, Steve falling off the balcony, winning the gold at Waltham, "The Catwalk". Hangouts: Chorus room, stage, my house. Quote: "Everything happens for a reason; relax and go with the flow." Future: Attend college and hopefully open my own business

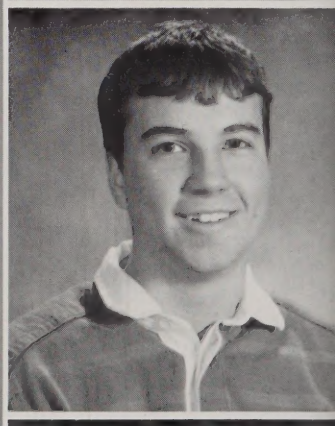

Sean Rourke

Entered from: Daley. Nickname: Sean. Memories: Camping Trip '97, When the car blew up at the dome, night at the dorm, Metallica, Rage '96, Rage '97, Neil Young, Pantera, Real Estate class. Hangouts: The Daley, Mt. Pleasant, overhang, Fat Tyler's. Quote: "To the Trees!" Future: I dont know.

Mamawa Sannoh

Kristine L. Silva

Entered from: Robinson. Nicknames: Krissy, Bean. Activities: ILC, Science Club. Memories: Falling down a flight of stairs with Bob Latour, Mr. Power's class. Hangouts: 600 floor bathroom with BS,LT,GP,KO,KR and the gang! Anywhere with my honey Owen and Mill City. Quote: "The world's a stage and we are merely players." ...Shakespeare. Future: University of Maine at Farmington, get my degree and become a pediatrician.

Bonnie Stevens

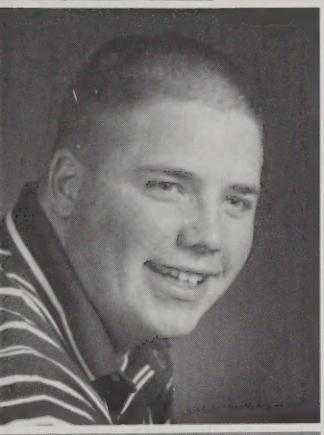

Frederick C. Smith

Entered from: Sullivan. Nickname: Smitty. Activities: Baseball, Track, Ski Team, ILC. Memories: The Bartlett, Cookies Cabin, BOOM! "Bunny, Mike are you O.K?" It was all ED's fault!" Hangouts: Anywhere and Everywhere. Quote: "Never lose or don't admit it." Future: College, Succeed, Make lots of $$$.

Lee M. Sullivan

Entered from: Sacred Heart. Nicknames: Leroy, Snider, Dillid, Ronald, the Joker. Memories: Peck-A-Head, getting ripped, gym lockeroom w/ PS,fishing with Vern, Orange Buhhda, New Yrs. 96-97, Coach T, Mr. Pelton, Alabama Slama's, Paul just couldn't make it. Hangouts: K2,Mike C's, rock, pit,VA,Phish shows, bathrooms, Dunstable, C-house, Dennis C.'s house, Alternate universes, the 5th Floor.

Terry R. Smith

Entered from: Arts Magnet. Nicknames: Tee. Activities: Track and field, DECA, Black Unity Club. Memories: Narcon Sonar event in Washington D.C. Meeting my high school sweetheart (Jason Everett) freshman year, who I am still with. Hangouts: Black Brook. Quote: "Never deprive anyone of hope; it may be all they have." "Failure is the condiment that gives success its flavor." Future: I planto be a Nurse and go on to be a doctor.

Thai H. Tan

Entered from: Daley. Activities: Volleyball, Science Club, Cambodian Club, ILC. Memories: Plum Island, Merrimack, apple picking, the "CREEK", BG Cribb, Westford Party, and my girl Savorn (I love you with all my heart). Hangouts: Hadley. Future: Become successful.

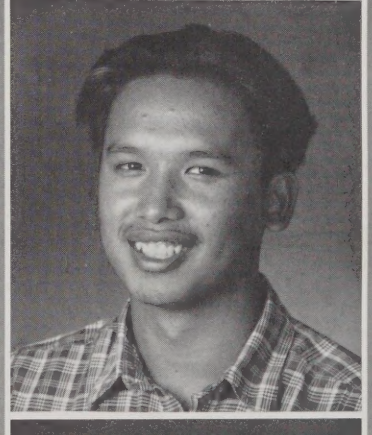

Sen Sok

Entered from: Wang. Activities: Cambodian Club, Science Club, ILC. Memories: I met a lot of friends during all four years. Quote: "Do the best you can." Future: College and become a pre-school teacher.

Ruben Torres

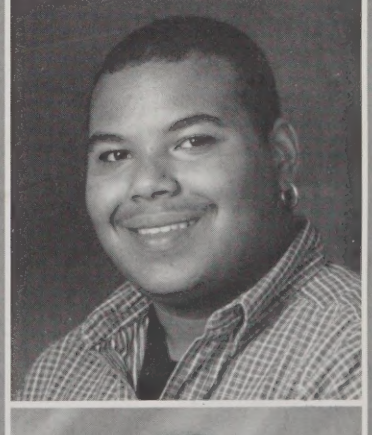

Sophak Srey

Kosal Tuon

Jesse Drewniak

Entered from: Wang. Activities: Science Club, ILC. Memories: Having Ellen B in my homeroom for 4 years! Chanth So sticking peas,carrots, and everything up his nose. Hangouts: In my car. At my house with Mr. T.V. Quote: "The theory it works!!" Future: GO to CIA and become a chef and makes lots of cold hard cash.

Dipak J. Patel

Entered from: Chalamali Jr. High (India) Nicknames: Mayur. Activities: Indian Club, Science Club, Math Club, New Horizons, Chess Club. Hangouts: Hiren Chopatee, Bhadresh Mahal, Bhailu Jupdi. Quote: "America is give and take India is just give in sense of love." Future: to become a computer engineer.

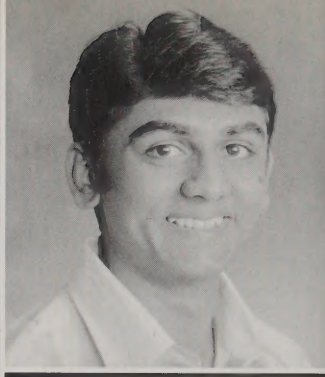

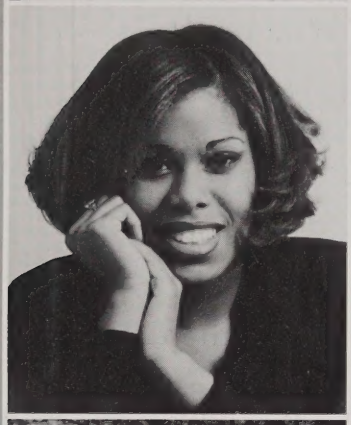

Betzaida Manzueta

Tejal Patel

Entered from: Wang. Activities: Student Govt, Headmaster's Committee, Math Club, Field Hockey, Math League, Science Club, Science League, ILC, Indian Club. Memories: Attending Headmaster's Committee meetings. Hangouts: Subway, Movies, mall, ETS, New Horizons, Home & Library. Future: Become a physical therapist and open up my own office, along with taking a world cruise with whoever it may be.

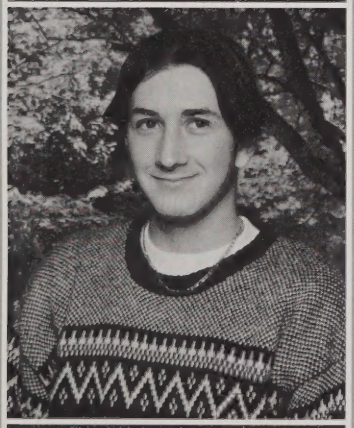

Nikolaos Mitis

Entered from: Butler. Nickname: Niko. Memories: Falling out of a tree onto a bench, 5/6 sophomore year, hempfest, witting in the yearbook class with DT, CC, AD while AD and CC filled this out. Hangouts: Bandroom, Denny's, A.D's tree. Quote: "A wise man once said, wherever you go there you are" - Mike Brady. Future: To do as much stuff and I can.

Jesyline M. Rosario

Entered from: City Magnet. Memories: At Lowell High I had my ups & downs but always my head up high and always trying to do my best. Never worried about what other people had to say because thats everybody's problem talking what they don't know. But I don't care. Hangouts: The new building in front of lockers and in the cafe. Future: Continue my studies and make the best choices in life and do the best for my daughter and I.

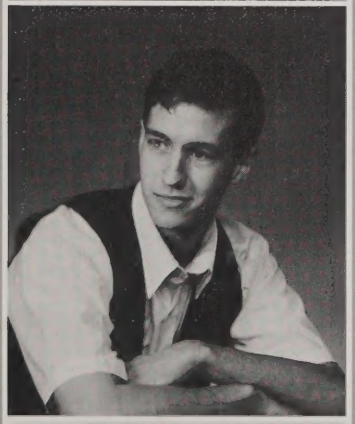

Francis Motard Jr.

Entered from: Arts Magnet. Nicknames: Kiki. Activities: Chess club, DECA, Game Club, Science Club. Memories: Gymnastics in the wrestling room sophomore year, and geometry in Mr. B's class. Quote:"Pinky, are you pondering what I am pondering?" Future: To travel the world and to own a business.

Christyn Toomey

Entered from: Sullivan. Nicknames: Toomey, Tudy. Activities: Show Choir, Chorus, A Cappella, ILC, Student Govt, DECA, Girls group. Memories: "The Secret Stalker", winning the gold, Spirit Weeks, photography with MB, JS, MV, taking down the school with my pinata hitting skills, being forced to actually move by AM. Hangouts: Sal's on Tues. or Fri., the mall to watch all the "interesting people." Future: College & to work in social services.

Chirag Patel

Entered from: Daley. Nicknames: Runchord. Activities: Indian Club, Science Club, ILC, New Horizons. Hangouts: The FoodCourt in the mall. Quote:"To be or not to be, that is my question." Future: Business.

Sem York

Nicknames: Sammy. Activities: Basketball, running, volleyball. Hangouts: Shopping, going out with friends. Future: I want to be an accountant.

Senior Life at LHS

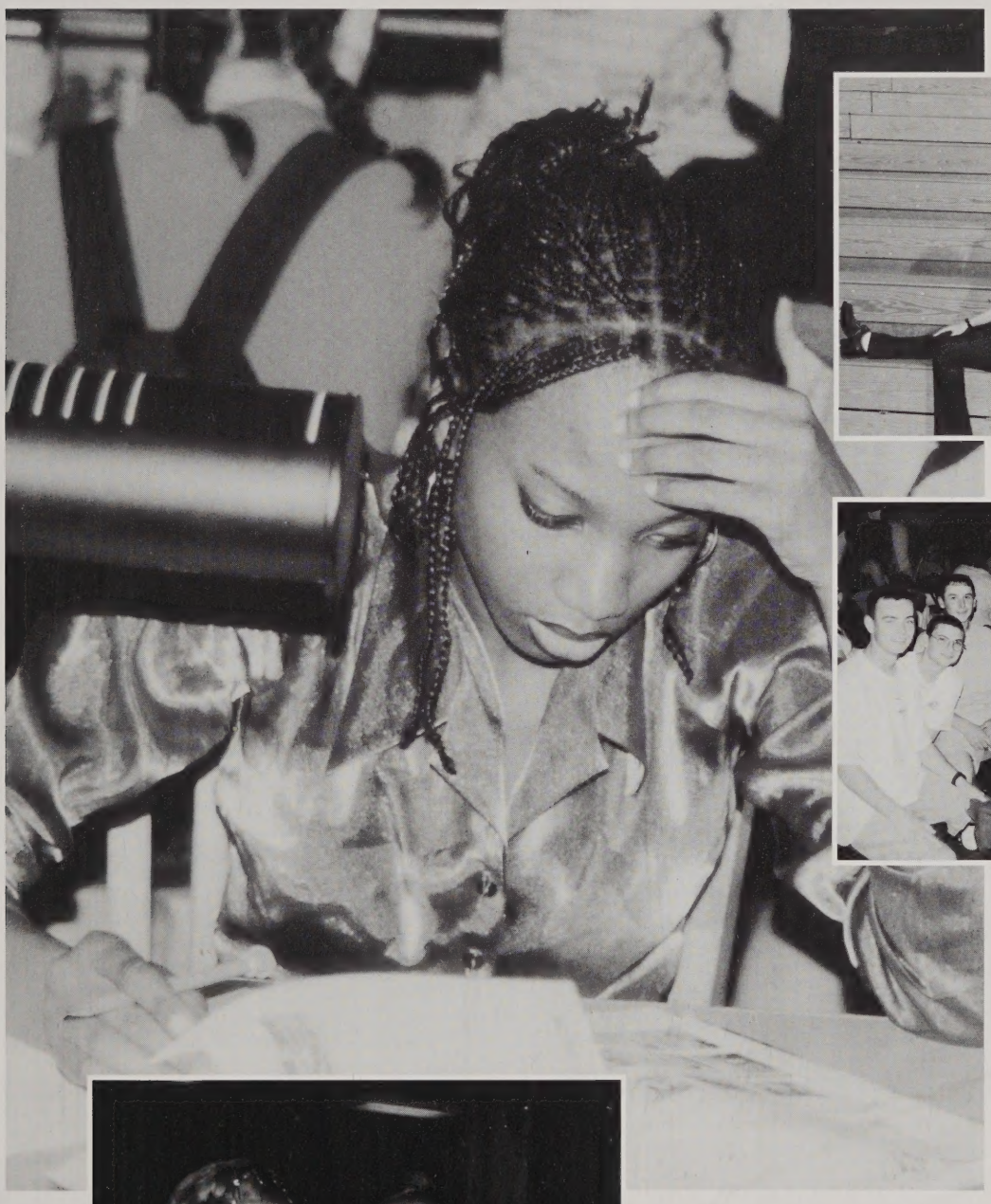

It was all about SAT's, college applications, senior dues, class trips, saving for college, visiting schools, privileges, always looking forward to something, Canada, stress, homework, deadlines, English 4, getting away with a lot, going off campus for ULowell classes, ruling the school, writing college essays, treasuring friendships, Harvest, Prom, $, spending hours in Guidance, the Big Kahunas, seniority, easier classes, graduation. ...Class of '98

NINETY EIGHT

A Day in the Life of an LHS Senior

Timeline

6:30-My boyfriend is my alarm clock in the morning. He calls me to wake me up and to say have a good day in school.
6:35-Get out of bed, wash up, get dressed.
6:50-Have a bowl of cereal, yogurt and juice. Wait for Chrissie, my ride, to arrive.
7:00-Chrissie arrives in the Ford Escort and we head over to Amanda Rushton's to pick her up.
7:10-We arreive at LHS and separate to head to our homerooms.
7:15-Off to my locker to socialize with friends.
7:30-The "tone" sounds and in homeroom I study or finish homework that I didn't have time for the night before.
7:40-Off to mods 1/2 in 517, English with Mrs. Guimond. We usually read literature and take notes.
8:28-Head to the 1st floor of the Old Building with Jen to Psychology. I have the nicest teacher, Mrs. Kiluk.
9:24-Off to my locker to get my gym clothes and head to the weight room.
10:05-Psyiology time! I like this class. I go to the 3rd floor of the New Building to Mr. Chiurri's. I prepare to take a day of notes.
10:54-Physics.This subject is toughest for me. I fight my way through the crowd to get to the top of the old building.
11:24-Algebra with Mrs. McGeowen. This class is pretty interesting. We're working on graphing circles.
12:10-Lunch time. Everyday I sigh and say finally! I'm starving by this time.
1:00-We head to Yearbook Journalism. I have the best table. We always do something interesting.
1:45-Head home. Eat again, watch TV and do homework. I usually get ready for work.
2:45-Off to work at McDonald's in North Tewksbury, the most fun place to work.
8:00-I get to go home. My boyfriend comes over and eats dinner with my family. We also watch T.V.
9:00- Shower time, then I get ready for bed. I do all my homework and studying during this time.
11:00-Nighty-night...after a long day.

...Cindy Berrios '98

Senior Scavenger Hunt

Find the following:
1. LHS students' favorite hangout.
2. Students who can read upside-down.
3. Students leaving at 1:45.
4. Students who should be at work.
5. An office intern.
6. A gathering for the gym photo.
7. Students inching their way to class.
8. Students heading for the garage.
9. Students crowding onto the bus.
10. Students doing school service.
11. Students at a leisurely lunch.
12. Athletes waiting for teammates.
13. Kids on a field trip at the top of Mt. Monadnock.
14. A student fighting the ketchup pump.
15. Students at one of our many fire drills in the fall of 1997.

Rules at Lowell High You Really Can't Believe Are Rules at All!

1. No hats. 2. No jackets. 3. More than 12 absences equals a failure. 4. No card playing is allowed. 5. Students can't eat in the school restaurant.6. Wear an I.D. badge. 7. No pagers or Walkmen allowed. 8. Parking garage doors locked from 9-1:00 p.m. 9. Students must come to school clean. 10. No sunglasses can be worn on your head. 11. No baggy clothes. 12. No military style clothing.

180 Days to 6/10/98

Sometimes it seemed like an eternity

Things we'd rather have seen on these pages:

1. Color pictures.
2. Senior Superlatives.
3. Wildlife photos.
4. A lunch menu from the LHS cafeteria.
5. "My Favorite Book" pages.
6. A tribute to Sonny Bono.
7. Teachers' worst pictures.
8. Me, me, and more of me.
9. Photos of O.J.'s glove.
10. LHS bathroom photos.

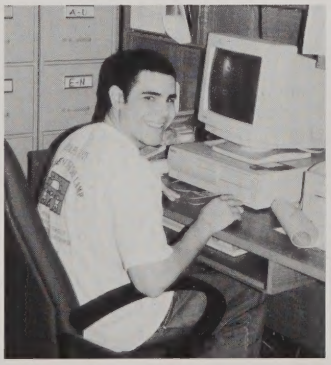

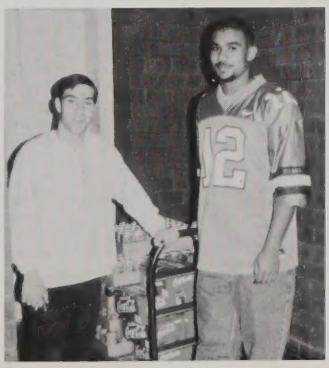

Do you remember all the rumors that flew around LHS?

Most Common RUMORS at LHS

1. On snowy days...the Voke is out!
2. The bleachers are broken.
3. LHS kids carry weapons.
4. There's always racial tension at LHS.
5. The school day would be extended.
6. They're fumigating the lockers over vacation.
7. You never get caught skipping.
8. There are metal detectors in the doors.
9. The school lunch is healthy.
10. Everybody skips to Arthur's.
11. The TV studio will be operating soon.
12. If you smoke within 200 feet of the school you will be punished.
13. There is no homework at LHS.
14. They drain the canal to look for dead bodies.
15. They're raiding Arthur's today.

Merrimack Valley College Fair

16th Annual College Fair Gave us a Glimpse of the Future

Students from 20 area high schools attended the 16th Annual Merrimack Valley College Fair at LHS to meet with representatives from over 130 colleges and universities. The U.S. Army dazzled us first with free plastic carry bags and then we had a hard time deciding which brochure wa sthe most impressive. Price was outrageous no matter who we asked, ranging from $9,000 for state schools to $30, 000 for private universities, room and board thrown in.

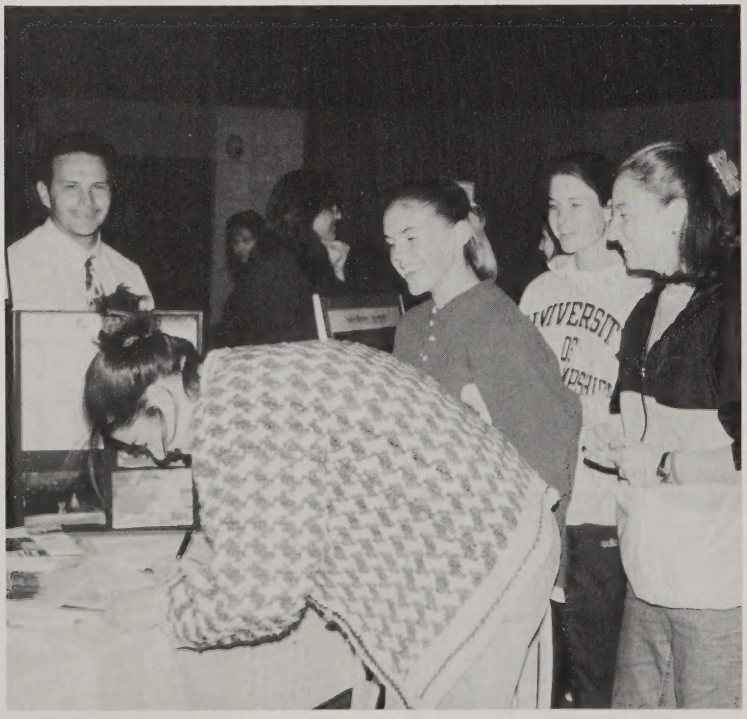

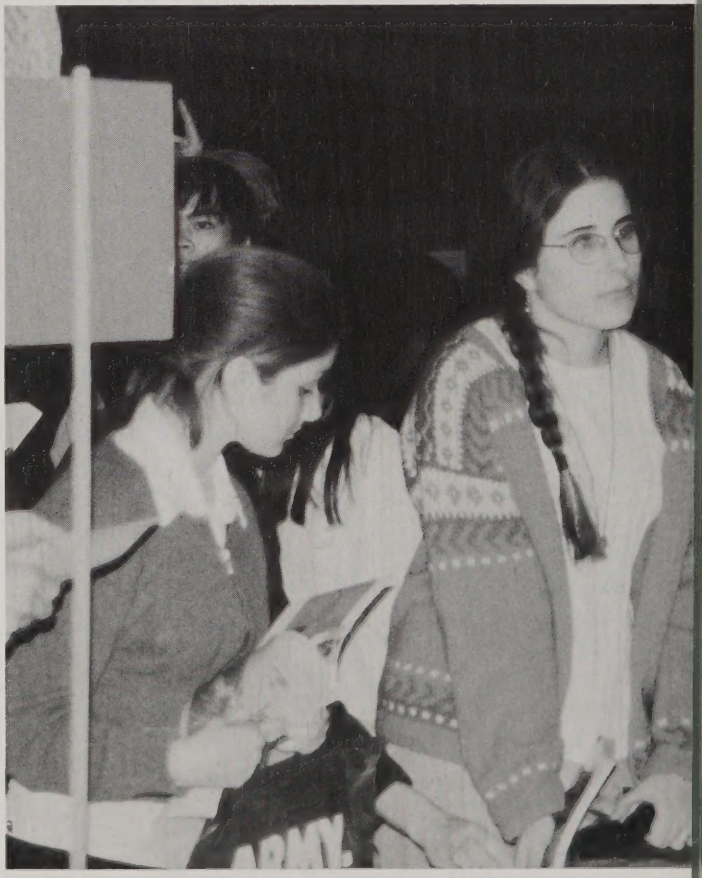

We'd "Be all we could be.." allright, but before that could happen we had to get through our senior year, satisfy all our course requirements, pass the SAT's or TOEFL's, survive the process of applications and recommendations, convince our parents we weren't choosing a college just because it was listed as "the party school of the east,"talk our way though an interview, and then scrape together a financial package that would allow us to have enough money left to buy toothpaste.

Merrimack Valley College Fair

YOU CAN GET THERE FROM HERE

Notice our Bridgewater State College and Assumption catalogues...tune in to our tenth reunion to see how it all panned out. The MassPlan loan application was probably the most important piece of literature we could have found.

This is probably the place ...far enough away from home for a bit of independence and reasonably priced enough that my parents won't have to auction the family car. They'll thank me someday.

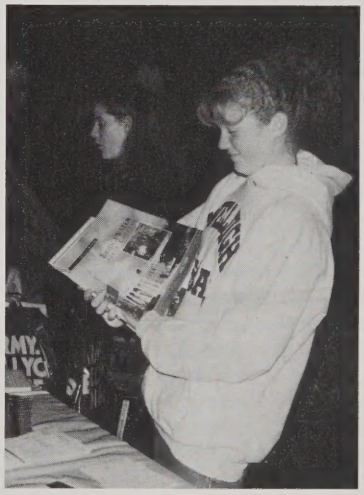

his was our lucky day...one of the reps thought Heeley's glasses were so cool, e offered him a full boat for four years... or maybe it was that guy in the niform that promised him adventure and tuition reimbursement?

They hooked us...our future was cast in stone...we figured right there that we would be career students...school was out life...our destiny...all other pleasures would wait while we pursued advanced degrees...or would we?

Merrimack Valley College Fair

Homecoming 1997 Style!

The Brainchild of the Pep Club: 1st Annual Homecoming Float Parade

It seemed as though nobody knew about the activities surrounding the First Annual Homecoming Parade. It was something that would have to catch on. But, for those who did take part, the night was one of chaos, excitement and layers of clothes. We picked one of the coldest nights of the year to hold the parade which had us march from the Ayotte Garage, around Lowell High School, up Merrimack Street, and down Arcand Drive to LHS, then into the heat that awaited us in the gym.

So began the shortest pep rally in the history of Lowell High. The band opened the rally with the "Hey Song" to get the kids heated up. The cheerleaders proceeded to do what they did best, giving 100 of their spirit when it was needed most. The slightly smaller than expected attendance didn't keep anyone from having a great time that Ocober 24th evening, when the crowd found the whole purpose of the rally was to announce the winners of the float parade. The seniors won and no one could imagine why! The crowd then filtered to the cafeteria for a super dance where they shed layers of jackets and sweatshirts as the dance heated up and continued through the night.

So ended the first round of Homecoming events spearheaded by teacher Kristin Gregorczyk and her Pep Club activists.

The grand finale would be the crowning of our Homecoming Queen, Lisa Gianis, on October 26th.

Amanda Rushton '98

"The odds were stacked. How could a brightly decorated, rusty old pick-up truck ever possibly defeat the lavishly ornate and high spirited behemoth floats of the underclassmen?"

...Chris Hickey '98

"This year's seniors decided to showcase their position as "The Big Kahunas" of Lowell High. To demonstrate this, we transformed my pick-up truck into a paradise of tissue flowers, pineapples, tiki men, hula girls and tropical Hawaiian fish. Topping off the tropical trophy was the very convincing palm tree. The real centerpiece to the float, however, was the Big Kahuna himself, senior Dave Heeley, decked out in a coconut bra and grass skirt, turning in a performance that left many parade goers a bit misty-eyed.

Bringing up the rear of the parade, nobody gave, what came to be known as "the little truck that could," much of a chance. However, the Big Kahunas lived up to their name and their tradition as winners, and made the first-ever Homecoming Parade a scene not to be missed."

Chris Hickey '98

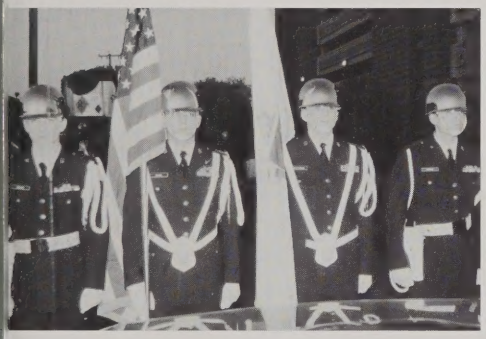

Left: 1997 Mr. Football Phil Conners and Homecoming Queen Lisa Gianis at half-time festivities.

Below: 1997 Homecoming Court Linda Bowden, Kerri Landry, Ny Mao, and Little Star Lazu surround Homecoming Queen Lisa Gianis during a break in the action at Cawley Stadium. Lowell went on to victory over suburban rival Andover to make for a perfect fall night.

The Harvest

November 21, 1997
The Westford Regency Inn

"For juniors it was a step up from the Sophomore Social. For seniors, it was a glimpse of the memories the Prom would bring. And for any sophomores invited as dates, it was an honor to have attended the traditionally upper class event...Some asked why anyone would spend so much money on five measly hours of dancing, sweating, eating and having a blast? Was it worth it? Yes...fresh flowers, special slow dances never to be forgotten, dressing up, never looking better, cameras flashing... The 1997 Harvest, all dreams and expectations, did essentially become reality for most..." *Melinda Patterson '99*

The Dream and the Reality

"It would be a Harvest to remember for more reasons than one. More than 500 students stood in an endless line during lunch mods to purchase the "rare" 500 tickets. Was it all worth it? Some said yes; some said no. It was to be a night filled with memories for a lifetime. Even with the overcrowded dance floor and skips in the songs, there were echoes of laughter and bad singing throughout the hotel. After searching for a table for some 20 odd friends, it was time to hit the dance floor again...What dance floor? The rug...No one cared. It was all worth the stress of scrambling for tickets and finding a date. When dinner was served it seemed as though some ate and danced at the same time. And so it went until 11:15 when the floor began to clear...." *Amanda Rushton '98*

"My thoughts on the Harvest were good music, fun people and a better time than last year. They played Reel Big Fish and Devo... "Crowd" was the key word..." *Allison Dorsey '98*

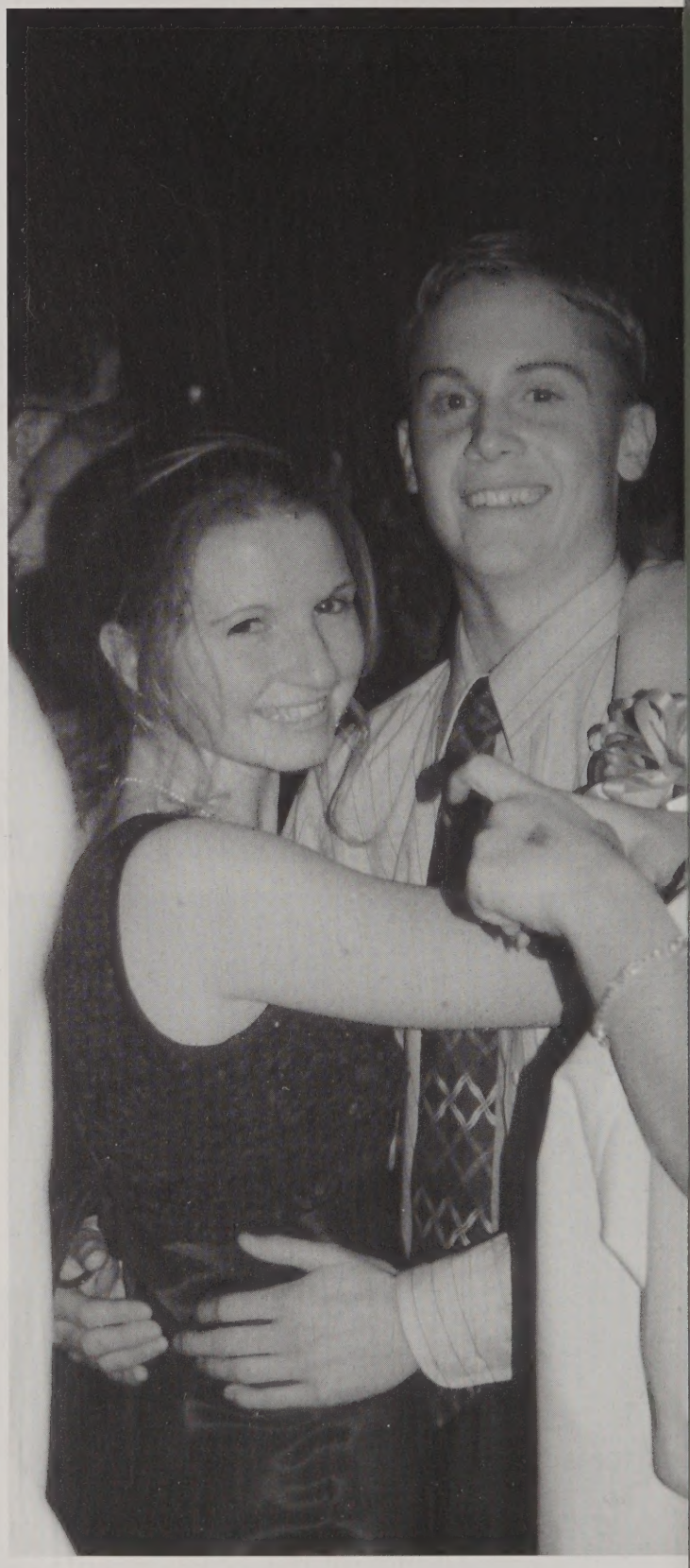

"The dance itself was all right, but it felt like something was missing. It might have something to do with the fact that of the 500+ people, I knew about 100..." *Chris Hickey '98*

he one bright spot was my vehicle for the evening. My cle let me borrow his Dodge Stealth. I looked like James nd rolling into the Westford Regency..." *Chris Hickey '98*

> It was a bad night. It was too much money... too many kids...not enough food...the music was bad...you couldn't dance without stepping on people's feet... The after-party was the real deal Holyfield, but I can't give out any more information... *Joey Cooper '98*
>
> I didn't want to spend $30 for a ticket,so I planned to sneak in and save my money. I got caught...
> *Ben Chaput '98*

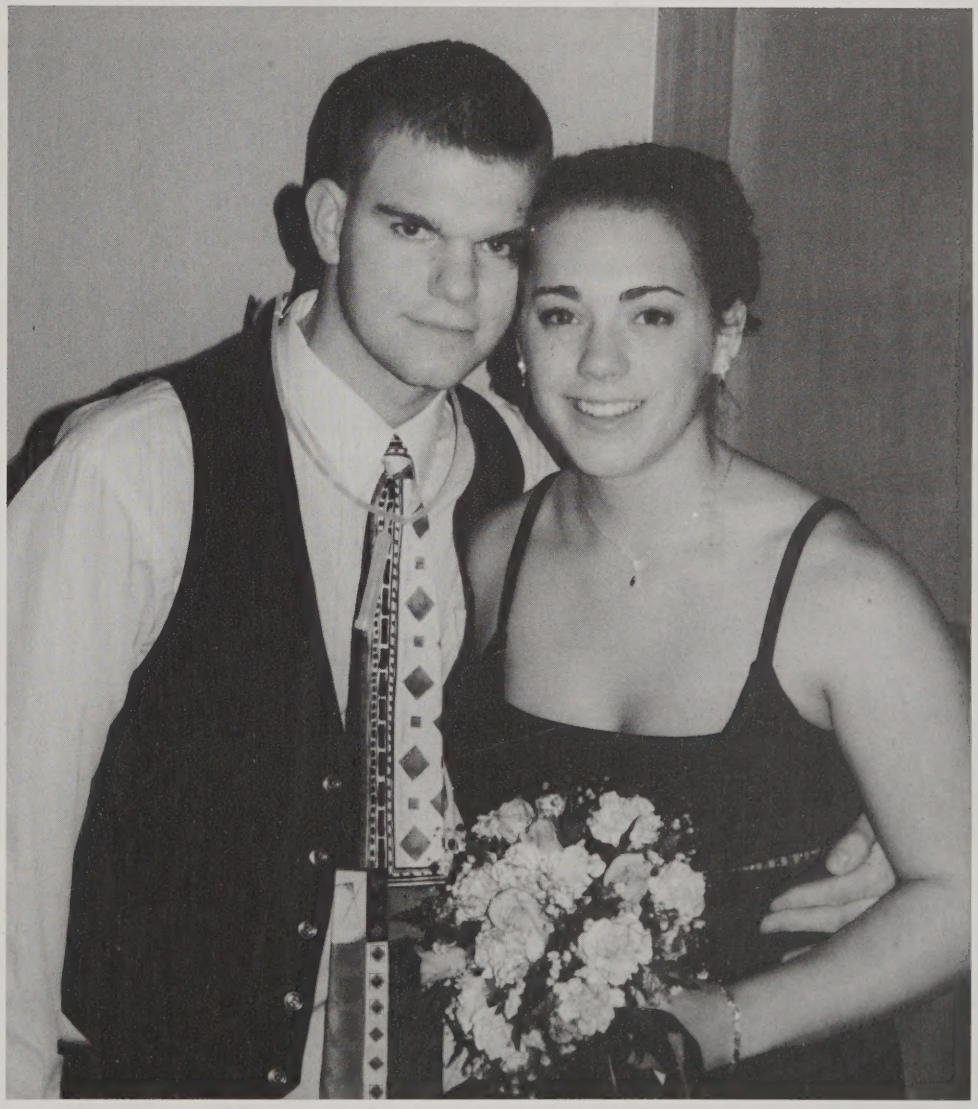

"I wasn't at the Harvest. My boyfriend didn't want to go because, "he couldn't dance." Instead, I worked from 4-7 p.m. and went out with some friends. I heard the Harvest was good and bad. The good news was they played great music, they had great food, and everyone danced all night. I also heard the opposite..." *Cindy Berrios '98*

"This Harvest was supposed to be the main event of junior year, but I couldn't believe how worked up everyone got about a simple dance. Some girls were sobbing in the hall when all the tickets were sold out. I couldn't understand why somone would go into hysterics because they couldn't spend a ton of money to get their hair and nails done, then buy an expensive dress they'd wear once. Instead, my boyfriend and I went bowling after going out for dinner..."

Kim Mical '99

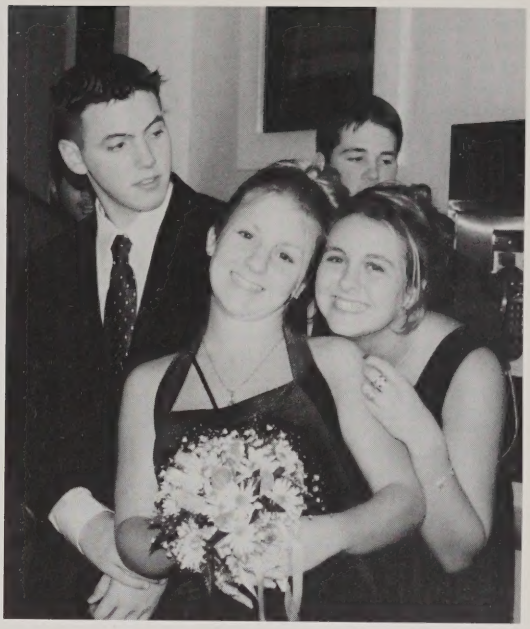

"I thought the Harvest was O.K. The selection of music was terrible. I thought the girls looked very nice. The cost of the night was way too high. Why wasn't the Harvest for Lowell High School in Lowell? Why go to Westford?"... *Sean Rourke '98*

"Getting the golden ticket was no trip to the chocolate factory, as over 500 sold in less than 24 hours. Most didn't care. They were on a mission from God to get on the dance floor!"... *Brian Monaghan '98 (last student to purchase a ticket)*

"Great music, lots of food, beautiful dates and close friends. This is without doubt the impression you get when you think of the Harvest Dance...a place to get away from all the problems and stresses that come with work and school. One night among friends and classmates, just to unwind and have fun. Sounds great doesn't it? The only problem was that this great night among friends was more of a dream than a reality for me. I had no stories to tell people of whom I danced with, friends I laughed with, or what I was wearing. Instead, I had stories of how much chicken I cooked and how many dishes I washed. I wasn't one of the lucky ones who had the opportunity to dress up and take the night off. Instead, I had to work!"*...Eric Cunha '98*

"The night rolled out into grandeur as students piled into the Westford Regency. Again, there awaited them another forever-long line. This time students didn't care because they knew that the pictures that awaited them would be precious. As the photo lines diminished, so did the tables and the dance floor...No matter how good or bad a time students said they had at the 1997 Harvest Dance, it seemed to be the most sought-after night for memories and everlasting friendships."*...Amanda Rushton '98*

class of 1998

A Gastro-experience for Sure.....

Lunch Anyone ?

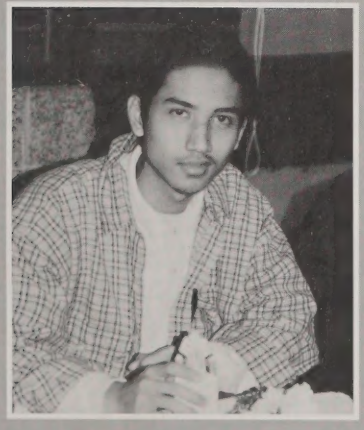

"Although no one could say they truly enjoyed being crammed with 47 kids around a table which comfortably sat 6, no one could deny the importance of lunch! Whether you spent your 25 minutes copying homework, studying for a test, socializing, or actually eating, it was time well spent! Most of the time the cafe seemed less like a civilized place for eating and more like a zoo where no cages separated the animals. And when lunch ended and the crowds cleared out, what was left behind often resembled a trailer park that had been hit by a tornado! Doesn't say much for us, does it?
.....Eamonn Sullivan '98

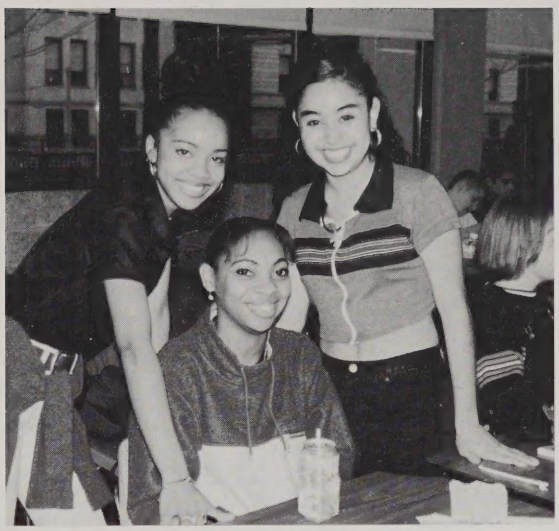

"Lunch was always interesting at LHS. We took this time for many different things. The remodeling of the cafeteria gave a new lift to lunch. But, although the cafe was new, our friends and the typical lunchtime conversation hadn't really changed much since freshman year. For most, lunch was a social hour, a time to share, laugh, and complain with friends we didn't see during the day. There was more than one day we used out lunch to cram. "I have to study for next period " and "Do you have the homework for English?" was heard a lot during lunch. Somehow we never learned to stop procrastinating and lunch allowed a time to stress out at the last minute! Somehow we survived!"

...Diliana DeJesus '99

"Even though cafeterias are used most commonly for dining, at Lowell High School it was sometimes used for a boxing ring!"

....Jennifer Moisan '98

ninety eight

"My thoughts of lunch often turn to the ageless lunch ladies at LHS. If you look at old yearbooks, you'll notice that lunch ladies don't age and I guess they don't take too much stock in fashion. Probably aprons and hairnets don't change much over the years. We didn't get to talk to them a lot either, as their side of the conversation was usually, "Hotdog or hamburg?" or "No more fries." Then they'd throw us a curve ball and substitute chips for the missing fries. Sometimes out of the goodness of their hearts they serve Sal's pizza...reheated. So, for those of you who come after me, when you stroll into Lunch Lady Land to the tune of *"Brown Eyed Girl"* on the AM radio, you too will probably be thinking.... How old ARE these lunch ladies anyway?"

...Brian Monaghan '98

" When we'd get our schedule in August, the first thing we looked at was what lunch mod we had. Lunch was very important at LHS; a precious 25 minutes to stuff our faces, be without a pen or a book, and be with our friends, not to mention getting whatever delightful dish was served that day."

...Billie Jo Rousseau '98

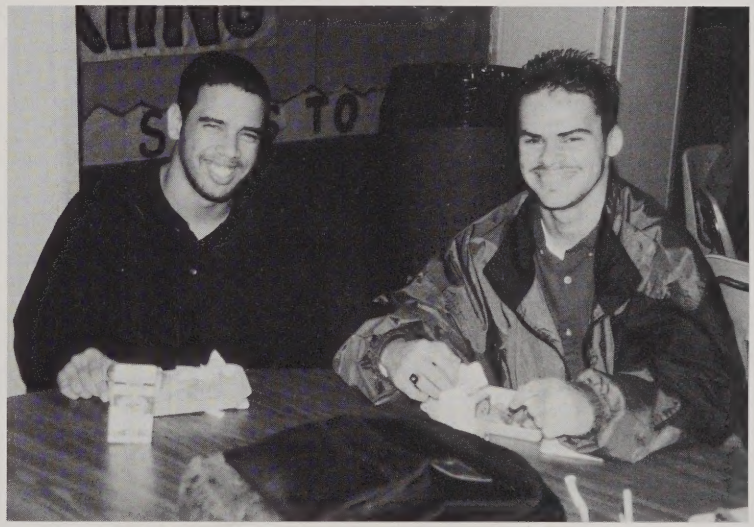

"Lunch at Lowell High was anything but boring. You see, in my case, I had lunch mod 13 which proved to be very unlucky. Having seven classes a day, I had to go through six of them before I had lunch. By 11:00 a.m. my stomach was a barren, empty pit. By mod 11 the sounds it made were mistaken for a small earthquake. Earlier in the year I would hope and pray the snack bar was opened, but for weeks I'd get there and the see the metal gate down. I was reduced to eating hockey puck cheeseburgers and mushy fries. When I got to the ketchup I always had that unpleasant thought that someone had spit in it before I got there just to be mean. Finally, when I reached my overcrowded table, someone always put an elbow in my food. While I survived lunch, it was the one break in the day that I had the chance to socialize with my friends.

....Phil Conners '98

FLASH BACK

The reminiscences of a few speak for so many. High School was a time for growth and change, for dreaming and planning. We never thought we'd miss it!

Sophomore Social

I like to remember the Sophomore Social, back to the times when we didn't worry about all the stress of being a senior. It was actually better than the Harvest I attended as a Junior. All my friends went and we danced until we smelled like sweathogs. We laughed about the sights we observed and discussed the threads some had been wearing. The dance was phenomenal because we put aside our unruly behaviors and attitudes and got along like school children. It's not everyday you can put 400 teenagers in a hall and see to it they all get along. That is when I really started to appreciate my friends.

...Jessica Laffey '98

The Window

One event at Lowell High I can and always will remember is the day they covered the large picture window by the old lockers in the 500 and 600's to begin renovations. I think back to those times of staring out at the defenseless civilians walking by, not knowing anyone was watching. But I was! Those snowy afternoons when I'd look out that window hoping for more. It was where we'd meet, every day after school, so we could plan our afternoon....all gone! The freshmen and sophomores will never know how much those little lockers gave off so much light. They'll never experience uncluttered hallways in the new building because they are now designated locker space. When that window was blocked off, a part of LHS history went with it. The window was loved. It made people happy.

...Allison Dorsey '98

The Band, Finally on its Way

In the early 90's, LHS suffered a great loss. The instrumental program had been wiped out...no more band, orchestra, concert season, nothing. It wasn't until 1994 that a light finally turned on in the band room once again. Students from middle schools, along with a handful of high school students, began to show interest in a revival. To them it was an art and they could not understand its non-existence. Some twenty students formed a band, played their hearts out for fans at LHS football games, and carried on the band program for the next four years. Most people took in stride the responsibility of being a band member and fit that commitment into their already busy schedules. They did it because they loved their art, because they wished to see the program grow before they graduated. It worked! In 1997-98 the LHS band held regular practices, played at every football game, and performed for several audiences during the concert season. On October 31, 1997 the Lowell High Band proudly marched onto Cawley Stadium field in brand new, much needed uniforms. With smiles on their faces, these students performed their field show and displayed talent they had all along. When the last note was sounded, they finally received recognition from peers, teachers, parents and football fans. To the students who began their journey in middle school to graduate to the LHS Band, this was certainly a day to be proud.

Being one of those students in that band of 1994, I saw how the band built itself back up to regain respect from the high school students on that night in 1997. And while the band might not be the most popular activity at LHS, it has all the elements to be one soon. The kids in the band were the greatest thing ever to happen to me. The band taught me and others respect, a skill, and a happiness I had never known before. The students stuck together to assemble over 50 members. So, thanks to all the people who supported the band over the years, to the band members who stuck with it in the worst of times, and to Mrs. Fitzpatrick for drilling it into my head that I had the coordination to march and play at the same time and that high school kids really weren't as scarey as I thought.

...Amanda Rushton '98

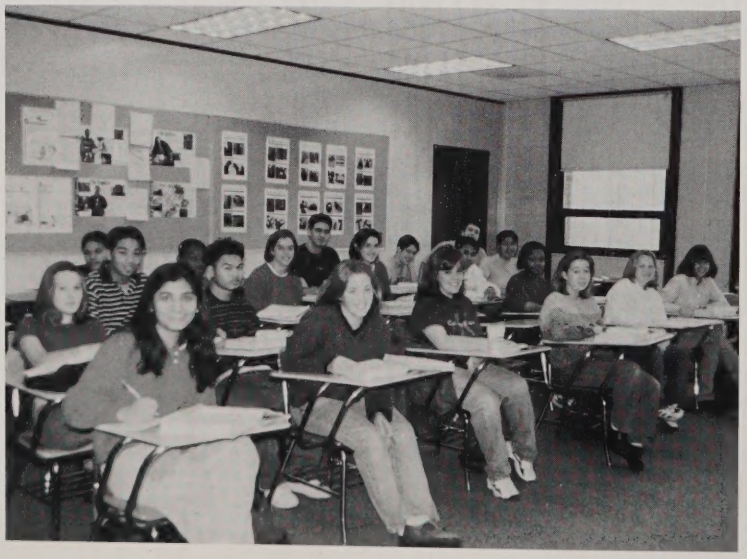

Toys for Tots

One event I'll always remember was delivering the toys to the less fortunate children at the Murkland School at Christmas. I'm grateful that I got to experience the feeling of doing something that had such great impact on them and us. When we walked in with Santa bearing gifts, we never knew the appreciation we would receive. One little boy was so happy he went around hugging all of us. After the kids waited patiently in line to see Santa a.k.a Dave Heeley, they tore open their presents with enthusiasm. They jumped for joy as they showed their gifts to their classmates. We made sure everyone was happy with their present, which wasn't hard to do because they were all thrilled. We all went a little further that day doing good for little kids and experiencing the true meaning of Christmas. Leaving the Murkland that morning I think everybody was touched by how happy those children were because of something so simple that we had done.

Billie-Jo Rousseau '98

Organization!

I think what everybody remembers about Lowell High School most are the classes they took, their friends and their teachers. There were always those teachers who gave you tons of notes and homework and the funny thing was, you never though you remembered any of it. One teacher changed my opinion on that. Mr. Boutselis who taught Biology in my junior year. He worked us real hard. He gave notes and homework every day, but for some strange reason it struck in my head. He made the classes interesting, using different methods of teaching. We worked in the book, experimented in labs, and watched science videos. If the class got boring, Tim Flynn and Eric Cunha took care of that. They made us laugh. I learned one important thing in that class. "Organization is the key to success!" You know what? It's true. Without those words, my senior year would have started off in chaos.

...Cindy Berrios '98

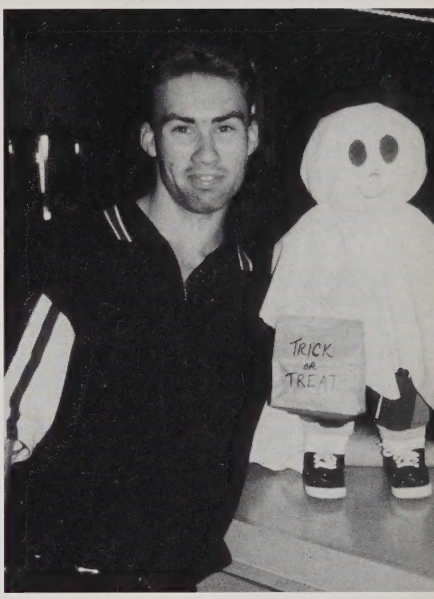

Freshman Baseball

One of the best experiences of my high school career was as a member of the 1995 Freshman Baseball team. It was one of the first organizations I joined at Lowell High and definitely one of the most fun.

A few of my friends and I, who had been playing ball together ever since we were little, went out for the team. Most of us made it as we were pretty good ballplayers. To have five or six guys I already knew on the team made me very happy. Nothing could prepare me for the characters I would meet as the season went on.

We had guys from the Highlands, South Lowell, Centralville, Pawtucketville, and of course, Belvedere on the team. It was funny because, up until that point, kids would naturally hang around with people from their respective neighborhoods. After about two weeks of baseball, we found ourselves in a completely different situation. Guys from one neighborhood were hanging around with kids from across the city. Highland boys with Belvedere ones, Centralville with Pawtucketville, and those ruffians from South Lowell falling somewhere in between. The segregated cliques were no more and we found ourselves as one huge freshman juggernaut.

I remember looking at my brother's class two years ahead of mine and wondering, "How did they all get together?" As soon as the baseball season began, the question was answered. What happened was, one guy would meet another, that guy would know another, and so on until everyone knew each other.

If there was one man responsible for this gathering of the masses, it would have to be Coach Kevin Noa. This eccentric, but understanding man brought us together and guided us through our first season of high school baseball. I firmly believe that it was that freshman team that provided the stimulus to many great friendships today. We owe it all to one man...Kevin Noa.

...Chris Hickey '98

Camp Moosilauke

Probably the worst place to spend on Earth during the last few days of summer is at a hell-camp somewhere in the unpopulated wilderness of New Hampshire. This awful place of which I speak is Camp Moosilauke. It is where the football team goes for pre-season training. From the dreaded day that we arrived to the glorious day when we could finally leave, almost every second spent there was pure torture.

The first omen that would remind you that camp loomed dangerously close in the future would be the terrible nightmares that would awaken you in a cold sweat sometime in early August. You would try to deny the heart-wrenching truth that it wouldn't be long until you headed off to Moosilauke. Time seemed to be your enemy, as the dog days of summer flew by unyieldingly and "camp" drew closer and closer. Before you knew it, you were squeezed into the bus with your bags packed awaiting five days in hell.

Upon arrival, the worst place on Earth seems to be somewhat of a natural paradise with the beautiful surrounding mountains and its gleaming crystal lake. What lay ahead however, would be no nature walk. The days would be filled with blood, bruises and early morning runs. The only time to see the scenery would be as you were making the grueling mile long trek up some mountain back to your cabin after practice.

The cruel Moosilauke gods seemed to possess the power to make five days seem like five years. Each day was a horrible punishment that made you ask yourself what you could have possibly done to deserve such torture. You pray for mercy every free moment you have as you desperately dig deep inside yourself for the strength to carry on. And just as you begin to lose your will to live, it's time to go home.

Getting back on the bus, you wonder if you really are leaving or if it is just some beautifully cruel hallucination. As the bus slowly rolls out and the camp fades away into the background through the rear window of the rescue wagon home, you are beside yourself with the feeling of relief. Arriving back in civilization, you cannot help but feel that it is too good to be true. The next morning you awake with a new appreciation of your comfortable bed. A proud feeling comes over you that you have conquered Moosilauke. You have been to the depths of hell and survived to never speak of it again.

As I look back upon those painfully glorious memories, don't ask me why, but for some strange reason-I miss hell.

...Eamonn Sullivan '98

"The bleachers are broken..."

Spirit Week was one week out of the year when every day we took time out from one class to participate in an event with a theme. The first Spirit Week I attended at LHS will forever be imprinted in my head. For that week was the start of a racial cold war that no one ever expected. It was "Culture Day" and it all started when some of the students decided to bring in their homeland flag to the festivities. When the Hispanic kids waved their flag and were rooting for their friends from the stands, others kids got angry and started cheering about their heritage. In this case it was Puerto Rico vs. the U.S.

Things started to heat up and before you knew it tensions broke out all week between the "feuding" heritages. By the time Thursday rolled around rumors were flying so fast you didn't know what to expect. One rumor was that there would be a giant rumble outside school at the end of the day. Some police camped outside of school so the "rumble" never happened.

Friday was Red and Grey Day and the event was to be a pep rally. More rumors flew about what would happen in the gym. I guess word got around to Headmaster Samaras and his affiliates because I clearly remember the announcement made over the loudspeaker by Mr. Moorehouse. *"The Pep Rally will be canceled today. The bleachers in the gym are broken."*

That sent a fury through the school. For the rest of the day the conversation in just about everone's classroom was about the announcement. Everyone was upset that the pep rally was canceled, but things basically died down after that. Now every time something is canceled, everyone knows it's because the "bleachers are broken."

...Jennifer Moisan '98

Camera Shy Graduates Class of 1998

Tomas S. Andrade
Yusmeyka A. Antigua
Ryan J. Balakin
Claudia P. Bedoya
Carlos Berberena
Jerry J. Bilodeau
Edward W. Brand
Beverly G. Brown
Nathaniel Brown
Hugo A. Carvajal
Jesse Castelo
Bunnarith Chak
Rath Cheap
Saran Chhem
Rath Chhoeun
Kim Chou
Mayra Cintron
George Cote
Takiyah Coulter
Ena Daniel
Thomas Deluca
Jeffrey Devasconcelos
Daniel Driscoll
Stephanie Dubay
Michael Dube
Kosal Duch
Patrick T. Dupras
Samnang Eang
Sophanna Eang
Ryan A. Eldridge
Natalie Elkash
Jose P. Faria Jr.
Evan Fotopoulos
JamesM. French
Lionel R. Gilkes
Julio C. Gomez
Luis D. Gomez
Pal A. Hourn
Danielle Howes
Ratha Im
Phaivanh Inthabane
Oscar F. Jimenez
Mohammed Kann
Anna Kham
Christopher E. Kelly
Benzy K. Khin
Francis Kimeny
Michael Kowalski
Francois Lachapelle
Hanh Lam
Vich Lam
Carrie Lamarche
Vu Le
Daniel Lussier
Caesar Maldonado
Betzaida Manzueta
Reth Mao
Veasna Mao
Shallon A. Mason
Ryan P. McCarthy
Sophal Meas
Manuel A. Medina
Sopheak Men
Marissa A. Millard
Nikolaos M. Mitis
Sheila I. Montanez
Joseph Motard
Dul Moung
John J. Mulligan
Stephen C. Murphy
Duoc V. Nguyen
Nguyet M. Nguyen
Carlos Nieves
Joshua Oakes
Edward Ocasio
Brian C. Oliveira
Im Orn
Phalla P. Ouk
Sonanda S. Pal
Mongtanh Pao
Chirag Patel
Dipak J. Patel
Tejal Patel
Samnang Pauo
Chamnann Pen
Enrique R. Pena
Khamphouguen Phachansiry
Sanine Phen
Jessica I. Powling
Soth Pream
Angel A. Pulido
Elizabeth Rivera
Harold Rodriguez
Eli A. Robinson
Srey R. Ros
Jorge L. Roman
Fernando Rosado
Andrew Santana
April Sawyer
Roth Soem
Sakun Soeun
Bunthy Sok
Y. K. Sok
Sakun Sous
Jeffrey T. Southworth
Eng Soy
Sam C. Sree
Jeanne Suttie
Loeut Svay
Shaun P. Sweeney
Thai Sysavath
Boly Taing
Evan A. Tannheimer
Denise J. Tellier
Grace Thanongsinh
Chhoeut Thiv
Chan B. Thou
Nan Toeuy
Brenda L. Torres
Phu Q. Tran
Jose Vega
Luis M. Vega
Myriam C. Victor
Pablo P. Villanueva
Christopher Vejar
Bao H. Vo
Kanika Vong
Chittavong Xayasane
Kitthavong Xayasane
Sophal Yem
Ngang Yin
Zubair Zerif

Six and a half hours a day, 15 mods per day, 180 days, 36 weeks...It's academic!

Academics

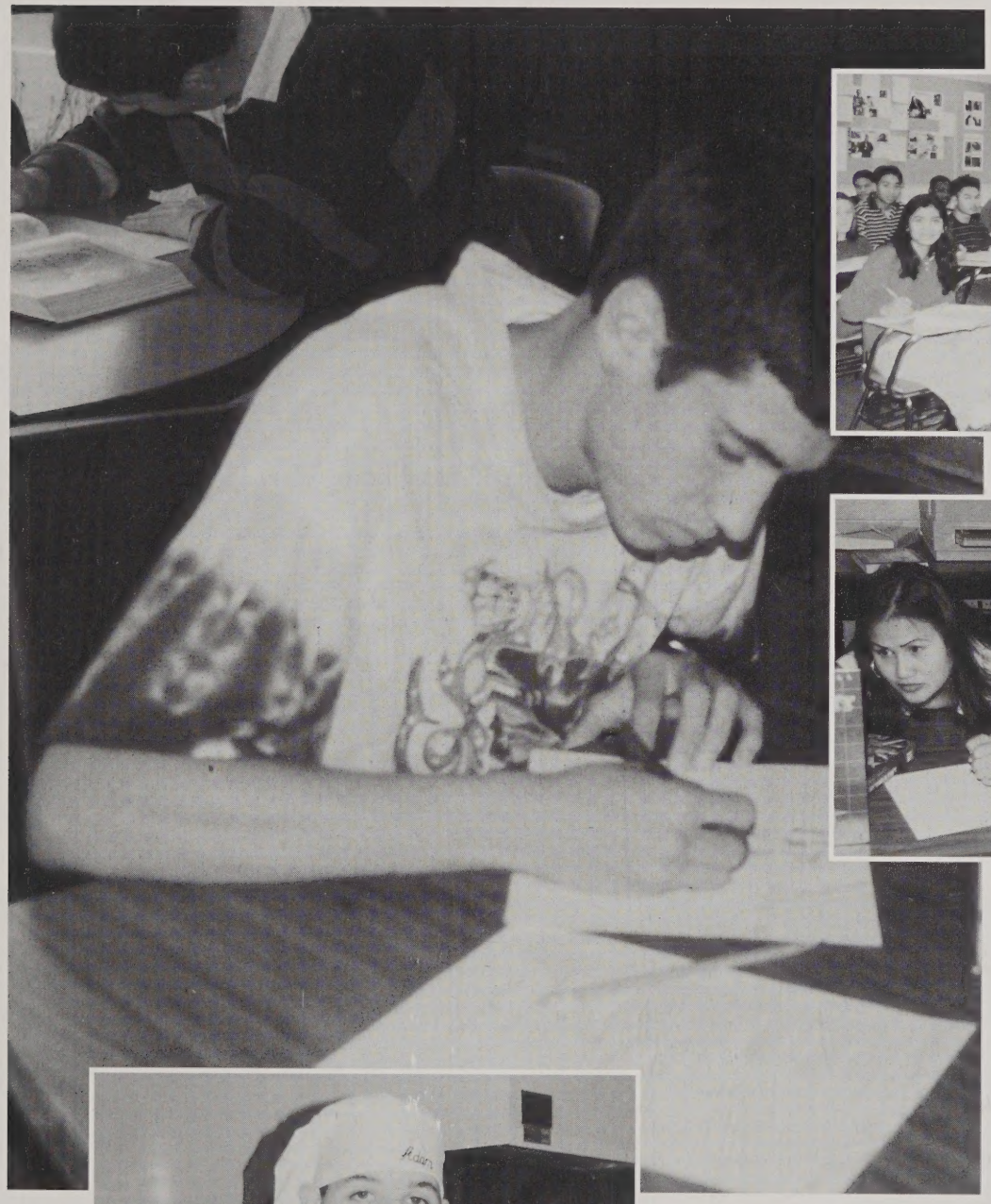

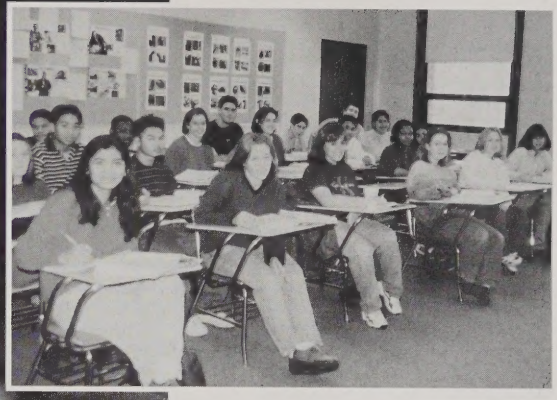

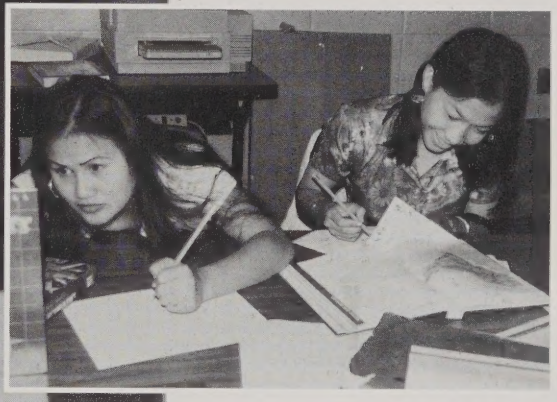

Bells became "tones" this year, but we knew that it meant hurry to the next class. No let up...no study halls...lunch was the only break! Requirements and electives, GPA's and class rank, credits and report cards. It is said that you remember what impresses you...so, when we think back to our high school years, we'll know right away which of our educational experiences were truly meaningful. Math, history, English, art, science, music, business, foreign language?

Ninety Eight

Faculty and Administration

Better than a thousand days of diligent study is one day with a great teacher...*Japanese proverb*

They took on 3,200 hundred students in 114 homerooms, in literally thousands of classes. It was their job to urge us through the learning process, whether we were reluctant, or late, or making excuses, or trying hard and succeeding. We remember some of our most positive experiences in life surrounding our teachers, and some of the most grueling. But the realization of their worth will come in time, with experience and with maturity. We will use the time we spent with our teachers as building blocks, like those we carve from family and friends.

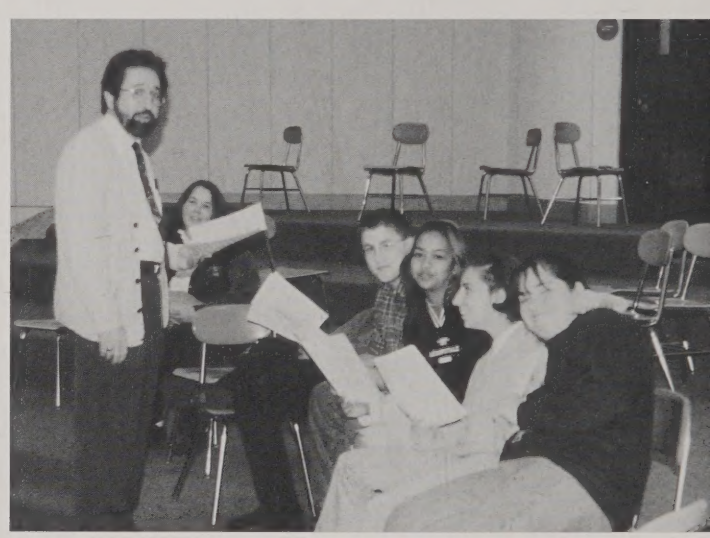

Judy Airosus
Mary Allan
Diane Allen
Maura Ammendolia
Katherine Ansara
Mark Aubrey

Norma Audy
Susan Barraclough
Millouise Barrett
Boyd Bertrand
Ann Bienvenue
Doug Bishop

Claudette Boisjoly
Ron Boisjoly
Charles Bolianites
James Borst
George Bossi
Doris Bourgeois

William Boutselis
Michael Brouillard
Cliff Bullock
Suzanne Burgess
Nelson Burns
Tom Button

Jane Campbell
Dennis Canney
Jennifer Carey
Tricia Cavignano
Teri Champigny
Michelle Chang

Ron Chiurri
Gretchen Clements
James Clements
Kimberly Clough
Richard Coffey
Phil Comeau

James Considine
David Conway
Robert Conway
Rita Corcoran
Beverly Coughlin
Katherine Crockett

John Croes
Joanne Crow
Paul Cunha
Richard Dacey
Nancy Daly
CarolAnn Davis

Andre' Descoteaux
Patricia DeLliano
James DeProfio
Michael DiVincenzi
William Donaghey
Stephanie Donahue

Tara Donaghue
William Dowling
Joan Dunlavey
Mary Anne Durand
Kathleen Durkin
Michael Earle

Krista Earley
Yliana Figueroa
Susan Capone Fineman
Patricia Fitzpatrick
Cynthia Foye
Paul Francoeur

Patricia Gabriel
Carl Garside
Pamela Gendron
Allison Gervais
Stephen Gervais
Gail Gikas

Joe Golas
Luis Gomes
Kristin Gregorczyk
Patricia Gruca
Jane Guimond
Sheila Hallissy

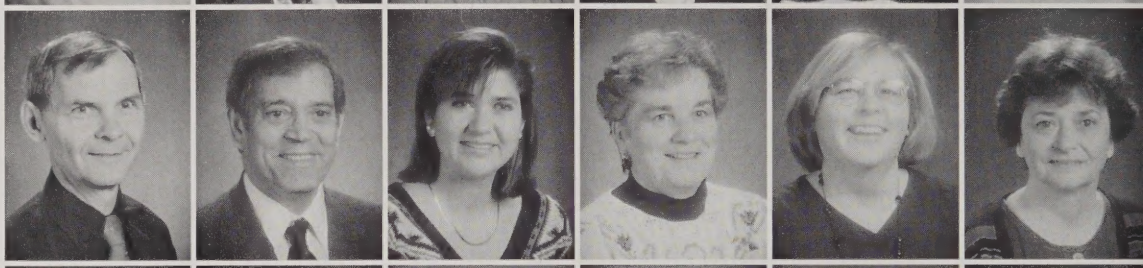

Mary Ham
Arthur Hamilton
Joan Hancock
Leslie Hassan
Mary Hawkins
Donald Hayes

Tim Heitzman
Joseph Henderson
Roxanne Howe
Nancy Humphrey
Suzanne Hutcheson
Martha Iarripino

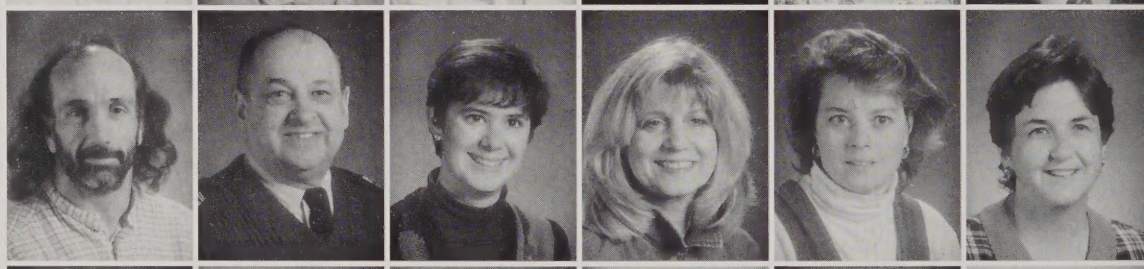

Janice Jones
Diane Jean
Joanne Julien
Gerald Jussaume
Donna Kanaracus
Eileen Kane

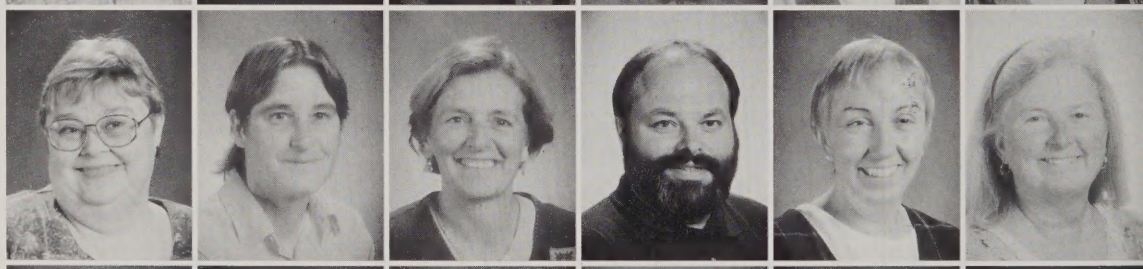

Patricia Kealy
Robert Kealy
James Kennedy
Jane Kiluk
Georgina Kinney
William Kulis

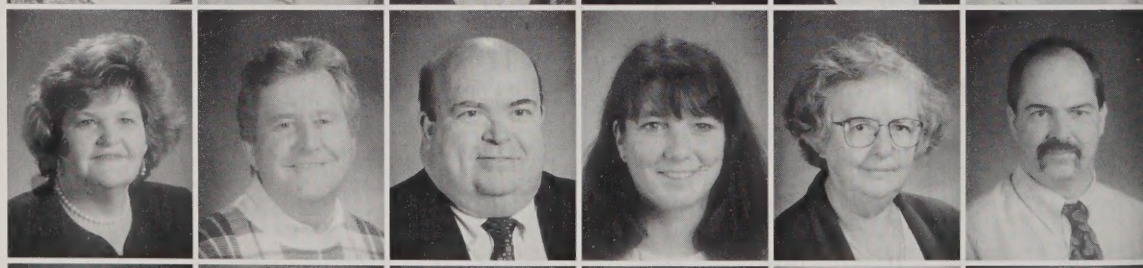

Norman Lacerte
Jill Laganas
Richard Lawrenson
Pasqua Leary
Gerald Leblanc
Tom Leonard

Athena Letsou
Helen Littlefield
Sheila Loguidice
Isidro Lorenzo
Judith MacInnis
James MacLaughlan

Phil Maher
Phil Maia
Dominique Malavong
John Mamalis
Kenneth Martin
Sandra Martin

Peter Nason
Patricia Mayer
Michael McCabe
Paul McCarthy
Carol McDonough
Elaine McGeown

William McGowan
Elizabeth McSwiggin
John Mellonakos
William Merrill
Alden Metz
James Molloy

David Moorehouse
Miriam Morgenstern
Martha Moulton
Deborah Mousley
Thomas Murphy
Robert Murphy

Daniel Murphy
Maureen Mulryan
Sue Nelson
Barbara Nealon
Walter Nelson
Doreen Nolet

Ann Fuller-Northrup
Linda O'Brien
Ric O'Brien
Roger O'Connor
Louise Oczkowski
Timothy O'Keefe

Richard O'Loughlin
Suzanne Olsen
Maribeth O'Neil
Anita Owenby
Jill Parker
Edward Parlee

Lauren Pelland
Evelyn Peters
James Peters
Martha Picanso
Margaret Pilat
Don Pizzano

Tom Powers
Lenoard Rapone
Michelle Ritchotte
Peter Rizos
Robert Robitaille
Steve Ronan

Francine Rondina
George Rouses
Joyce Samaras
William Samaras
Elizabeth Santagati
Victor Santana

Vannorath Sarin
Jean Schott
Jodi Sicard
Priscilla Sicard
Susan Silk
John Silva

David Slattery
Brenda Sloane
Pan So
Michael Sokolowski
George Stamas
Brendan Sullivan

Jill Sullivan
Paul Sullivan
Nyla Swenson
David Taylor
Jacqueline Taylor
Minn Tran

Donna Truscott
Susan Turgeon
Manuel Vagos
Sally Ann Wagner
Sharyn Walczewski
Catherine Walsh

Paul Weir
AnnWilk
Katherine Wilson
Kathryn Whitby
Anne Woodward
Karen Worth

Leslie Yauckoes
Gail Yender
Caroline Yunta
Jose Soares
Michael Sokolowski
Joseph Travierso

April Poulsen
Phoungeune Baecum
Lisa Kattar
Abigail Yurkosky
Chanrithy Uong
Maria Vejar-Borison

Erica Smith
Margo Plotzke
Olga Pelensky
Jonalyn O'Connor
Nancy Murphy
Alison Gervais

Suzanne Gamache
John Debus
William Craigue
J.G. Dussault
Electra Parigian
Thomas Murphy

Faculty/Staff

Our Clerks, Nurses, Paraprofessionals, & Support Staff

ninety eight

Kiki Theokas
Connie Wallace
Sue Francisco
Gail Green
Barbara Outridge
Judy Azarowski
Brenda DeAngelis

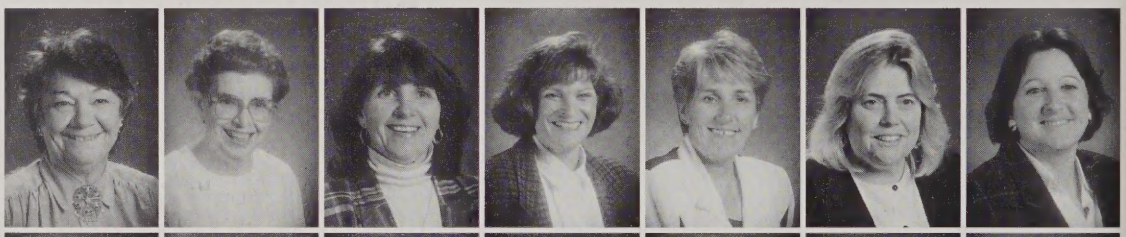

Sheila Sousa
Debbie Watson
Elizabete Ocampo
Sheila Fierimonte
Patricia Gavin
Elizabeth Sharpless
Analiz Santiago

Doris Dauphinais
Mary McLaughlin
Etta Nadeau
Donna Blair
Victoria Brito
Nou Khousakoun
Karen Kassin

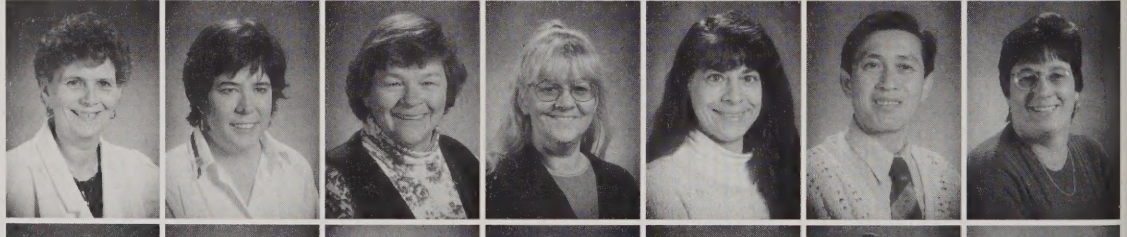

Valerie Barsamian
Patricia Laurent
Margaret Mitchell
Dennis Marr
Bill McNamara
Johanna Rodriguez
Chantha Bin

Michael Pelton
Kathleen Gagnon
Kerry Kung
Jose Rivera
Edward Cullen

LUNCHTIME!

Lunch Ladies, Security Guards and Custodians

Pamela Chascin
Willie Dobey
Mary Desmarais
Thomas Abney
William Hoey
Scott Boyle
June Challender

Ann Shanahan
Katherine Anderson
Rosa Arebano
Julie Copley
Leanne Eno
Gil Frechette
Patricia Lapointe

Betty Leclair
Barbara Lemire
Carol Pepin
Paula Robinson
Maria Santos
Evelyn Tatro
Mary Sarantakis

Joyce Chen
Fred Buckley
John Gendreau
John Nolan
William Furey
Denise LaVallee

Class of...98

Some more reminiscing from our seniors... and some not so suprising sentiments from the sidelines.

Things we heard over and over again from our teachers...

Where's your homework?
Research report...
What are you doing after high school?
You aren't supposed to wear that.
Take off the hat, please.
Look who decided to show up.
Take out your books and turn to page...
Did you study for this?
Your homework for tonight is...
Where were you yesterday?
Why weren't you in my class?
Get rid of your gum.
Oh, you're in? I just sent a card down on you.
You're in the jug.
Wake up.
This is supposed to be an honors class.
Hmmmmm.
Sit in your seats.
Were you skipping my class?
Do you have a pass?
Pop quiz.
You were not on the absentee list.
You're challenging my authority.
Don't make me write a card on you.
Are you doing something you shouldn't be doing again?
Would you like to see me at 1:45?
No talking.
The bell hasn't rung yet, we still have five more minutes.
We went over this.
Why are you late?
You're going to do an oral report.
Are you related to so and so?
Why don't you have your book with you?
Get your feet off the furniture.
You can do better than that.
Well, if you'd open a book once in a while.
Read this by tomorrow.
Essays are due today.
Take off your coat.
Could you please sit down?
You're seniors, you should know better.
Where are you supposed to be?
Take out your notebooks.
Clear your desks.
No talking.
I'm the teacher, you're the student.
12 absences means an automatic failure.
When you say "Can I go to the bathroom?...they say...I don't know, *can* you?

Wrestle Mania!

I was in the seventh grade and was a basketball player. One day my dad opened the newspaper and saw Dave McNeil's picture. He was a friend from baseball. In the paper it said Lowell's Dave McNeil would battle Chelmsford's Tim Lewis, both undefeated wrestlers. In that year both Lowell and Chelmsford were undefeated. This was going to be a big night for wrestling. So my dad took me to the gym..the lights were off, loud music came on and Lowell wrestlers came running out of the locker rooms. It looked crazy...seats were sold out and even the fans were getting pumped. I was thinking to my self that I loved the sport and I hadn't even seen the match.The first match was 103, Dave and Timmy. I had no clue what they were doing, how they were scoring, but it looked crazy. The fans went wild. Dave won by a point. I went home and told my dad I wanted to wrestle. Right away he started me up at the Boys Club. I looked up to all the LHS wrestlers who were so cool. I went to LHS and began to wrestle there. As a freshman I was already on the Varsity team. That is when the sport became more real to me. I was wrestling with the big kids now. It was the big time and we were a good team. We came in 4th place at the states that year and had a 18-2 which was great. In any other sport it would have been enough, but not in wrestling. We had a winning tradition. A year went by and we won the states and finished with a 19-1 record. Those years were fun, but I was still the little guy looking up to the seniors. Now that I am a senior I wonder if anyone looks up to me. I call the shots and don't even think twice about making a freshman do something I had to do when I was a freshman. It is weird to think I am in the spotlight now and some freshman might be saying, "Wow, I wish I could be like Joe Cooper...." just like I did with Dave McNeil.

....Joe Cooper '98

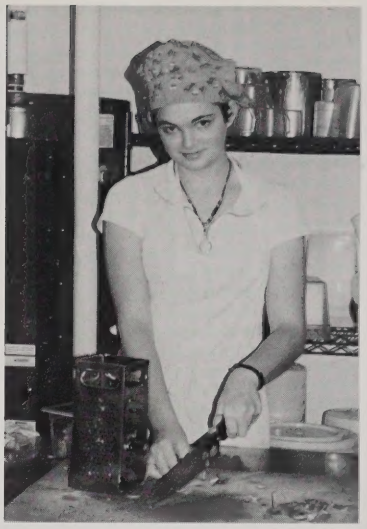

Things we heard over and over again from our seniors...

What time does this period end?
Can I go to the bathroom?
What do mean no bonus points?
I don't have any work to do.
Where's the paper?
Does this count for a grade?
Don't card me.
Can we have the blonde sub when you're out?
Do we need our books?
Why do we have to do this?
Can we have a take home test?
After an absence...Did we do anything yesterday?
When are we ever going to use this?
Will this be on the test?
How many more weeks are we in the pool?
Do we have to do work today?
Can I go to my locker to get my homework?
Can we have a study?
What test? (after a week of being told)
Can you repeat that?
This is boring.
We didn't go over this.
I don't know.
Do you have my grades yet?
How many questions are on the test?
Can we have a free period?
Does spelling count?
My printer broke down.
Is it time to go?
Can I get some extra credit work?
Can I get a drink of water?
Is this important?
What did I get on the test?
After a ten minute explanation...How do we do this?
I didn't know we had a test today.
You didn't tell us about that.
Whappage?Whappage?Whappage?
After being absent for days...Do I have *anything* to make up?
Can I see my grades?
Are we having a final?
I lost my homework.
I've ONLY been absent 10 days.
When they had to work...Are you in a bad mood?
Why can't we chew gum?
I'm tired.
I never heard the announcement... (even though they're never in homeroom on time)
I didn't get the notice.
Can I go to Guidance?
We're *allowed* 12 absences.
Senior Skip Day... (like it's some legal holiday)
I wasn't here when you told us.

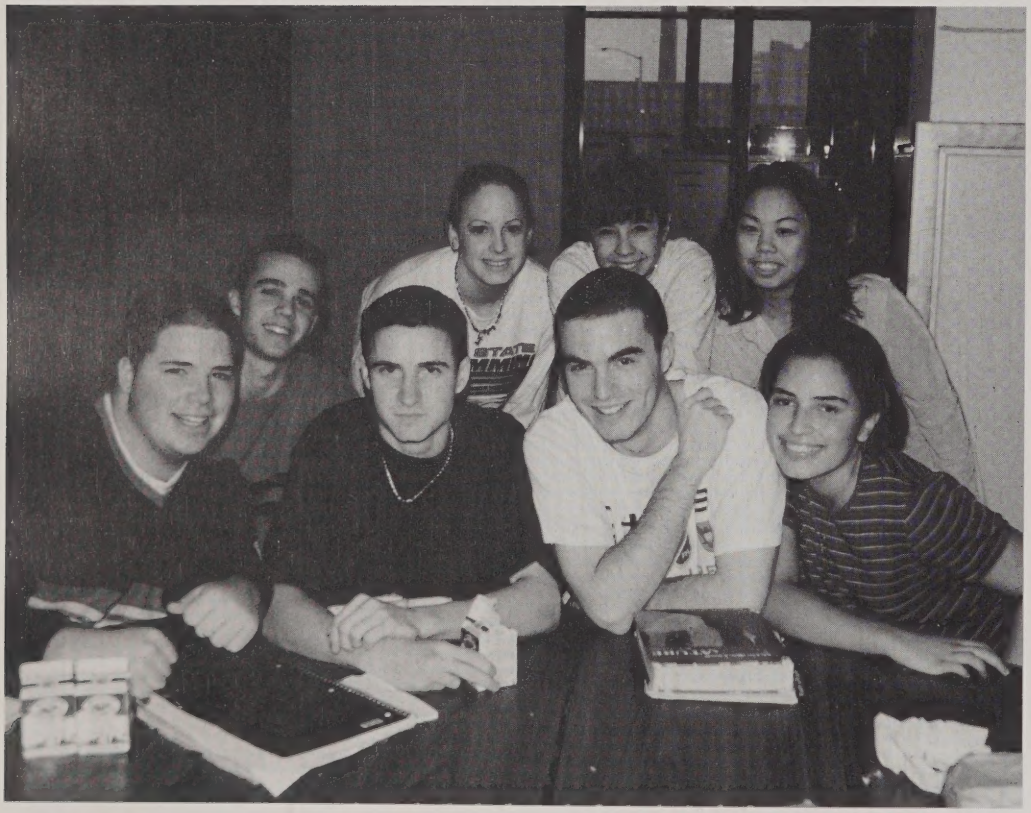

There is nothing so contagious as enthusiasm...

Clubs and Activities

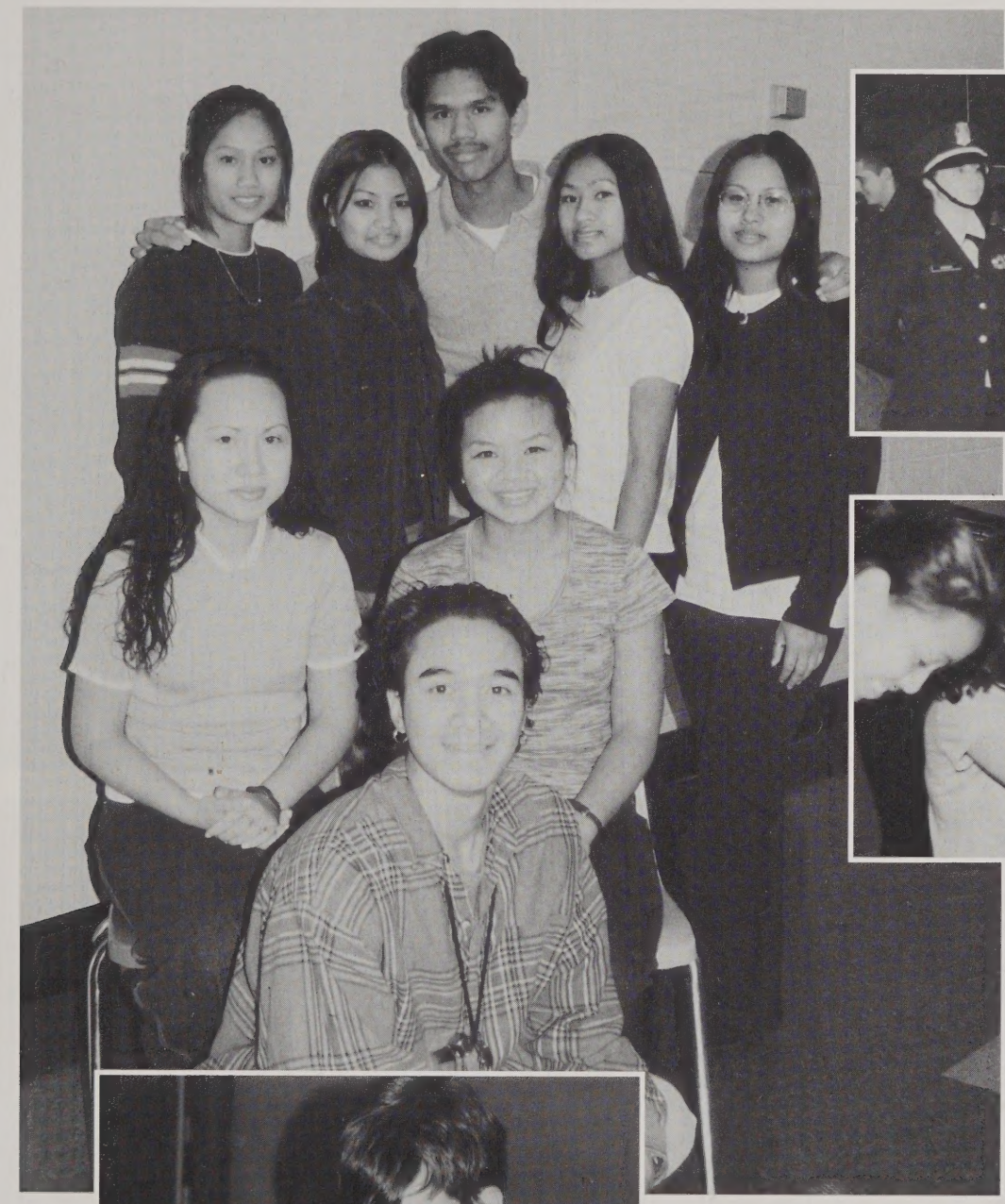

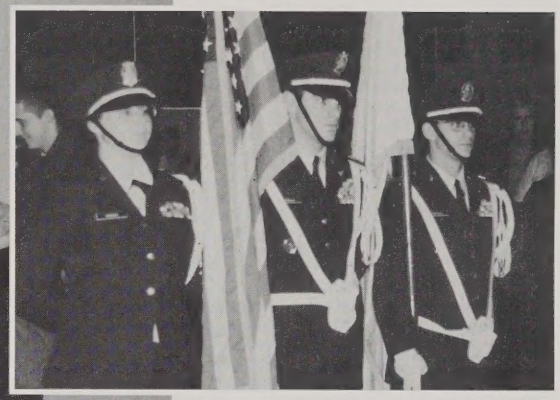

There was something for everyone at Lowell High School. You just had to show up to participate. After school hours found kids all over the building practicing dance, music, chess, theatre, writing for the newspaper, planning community service, working out math problems,discussing issues, holding international holiday parties, or playing intramural sports in the gym. This year saw a new jazz group, a game club, a bigger and better band, and a young women's group.

1998

Student Government at LHS

Leadership, decision making, service and socializing...

In the fall of 1997 the Student Government said good-by to long-time friend and advisor Walter Nelson as he moved on to the position of Athletic Director. Susan Capone Fineman took over as Coordinator of Student Activities. We never looked back as we began to tackle a number of issues and events at LHS. ID badges were reinstituted and students had their own thoughts about that. Renovations were 95% complete, but there were still some facilities that needed the final touches. Computers were rolling into LHS, but not to the long-term benefit of the Class of '98. In other areas, the Harvest Dance was so popular, LHS classes were outgrowing the local hotel ballrooms for demand for tickets. Classes of the future look even larger. Parking competition with the newly opened Tsongas Arena posed a problem for LHS students and visitors, but Student Government spokespersons went right to work on that. The Freshmen demanded and won the first ever Freshman Very Semi-Formal and Spirit Week was planned with our indispensable input. Toy for Tots was a raging success at the Murkland School as we collected over 200 toys for the preschoolers and kindergarteners there. We pitched in to take 8th graders on guided tours of LHS, ran the annual Blood Drive, and collected a room full of food for Hunger and Homeless Week. We opened the door to changes in final exam policies and we studied private concessions for cafeteria food. Our influence on these will only be determined by the future!

nineteen hundred ninety eight

Class Officers 1997-98

(Clockwise) President Chhavy Sinoun, Vice-President Michael Kowalski, Secretary Diana Bradley, Treasurer Kinara Yang.

Student Government Officers 1997-98

(Clockwise) President Sean Griffith, Vice-President Kerry Akashian,Treasurer Vu Tran, Secretary Emily Byrne.

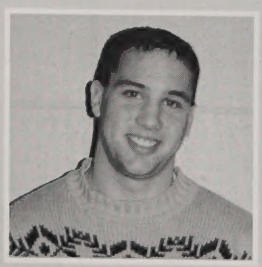

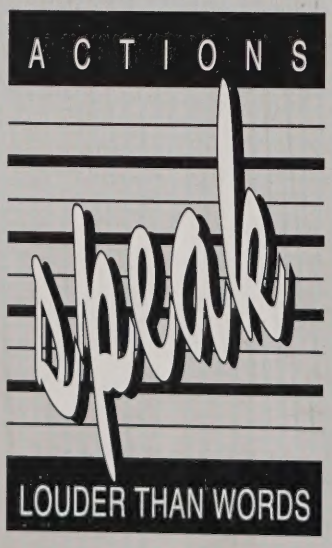

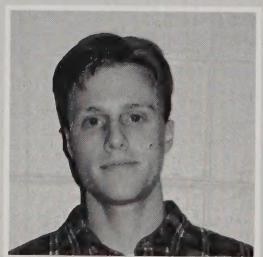

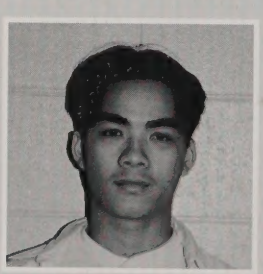

Headmaster's Advisory Committee 1997-98

School Committee Advisory Panel 1997-98

(Front L-R) Tejal Patel, Christyn Toomey, Erin Hadley;(Back) April Gleason, Joe Durham, Vuthy Ke;(missing) Sarina Chhay.

Class OfficersHunger&HomelessWeekTeacherAppreciationDinner

Class of . . . 98

Headmaster's Advisory Toys for Tots Student Government Meetings

S.C.O.R.E.

The initials stand for Student Conflict Resolution Experts...students serving as mediators in disputes of a varied nature. Guided by Francine Rondina and Yael Hurwitz, and sponsored by the Office of the Attorney General, the students of LHS brought peace to some potentially volatile situations. Solutions wre negotiated;the aim was to prevent violence. It worked.

National Honor Society 1997-98

Lowell High's Top Scholars Honored in Candlelight Ceremony

It was another proud year for Lowell High School as 83 juniors and 82 seniors were inducted into the National Honor Society. The LHS Chapter is one of 20,000 nationwide which recognizes students with superior grade point averages who demonstrate the qualities of scholarship, character, leadership and service to school and community. Students take part regularly in activities such as Making Strides Against Breast Cancer Walk-a-Thon, and The Easter Seal Basketball Shootout.

NHS Qualities

Elise Berkowitz

Scholarship

Scholarship means a commitment to learning...to spend hours in reading and study...to acquire knowledge with diligence and effort...to know that learning ends only with life.

April Gleason

Service

Service is the willingness to benefit those in need without monetary compensation or without recognition... we are committed to volunteering our time and abilities to create a better tomorrow.

Michelle Hutchison

Character

Character distinguishes a person from all others...it is acheived not received...we must be in reality what we wish to appear to others...we must demonstrate reliability honesty and sincerity.

Tricia Leyland

Leadership

Leadership is taking initiative in class and school activities...the price of leadership is sacrifice...it is the willingness to yield one's personal interests for the interests of others.

National Honor Society Officers 1997-98 (L-R) President Sean Griffith, VP Membership Robert Montgomery, VP Fundraising Chuang Eric Huang, Treasurer Stasha Fyfe, Asst. Secretary Mary Anne Jerardi and Secretary Erin McNamara at the 70th Annual NHS Induction Ceremony Dec. 9, 1997.

Pep Club Boosted Spirit at LHS

Lowell High's Fans Kept the Spirit Alive and Well through '98

The newest activity at LHS, the Pep Club gained wide popularity. Established two years ago, it became a great way to become active in social activities. The group met on Wednesday afternoons with about 30 enrolled members. No official offices were held, but that may come in the future. The group decorates the cafeteria and leads spirit activities in support of our athletic teams. Members of the club paint the signs that hang throughout the halls. The students who take part in this activity say that the club is a lot of fun, but another attraction isthe teacher and advisor Miss "G" (Gregorczyk) She is so helpful, not only with the club, but with our own lives. We like to remember the Homecoming Parade, the first-ever through downtown Lowell with full sized floats on flatbed trucks, the band and the color guard. In addition, the Mr. Football election, Homecoming Queen and toilet papering. The night before Homecoming, the Pep Club members wrap toilet paper all over the place at Varsity player's houses, then we silly string and shaving cream their cars. The real fun was not knowing if the players were home. Most of us got caught and chased, but that was the thrill! ***...Jill Lang '99***

Contagious Enthusiasm

LHS
Field Hockey
SWIMS TO WIN!

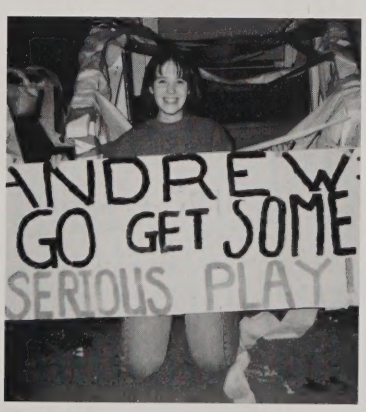
ANDREW
GO GET SOME
SERIOUS PLAY!

A.F.J.R.O.T.C.

"To educate and train high school students in citizenship, promote community service, instill responsibility, character and self-discipline, to provide instruction in air and space fundamentals..." This is the mission statement of Lowell High's Air Force Junior Reserves Officer Training Course, ROTC for short. To some, these words represent years of friendship and hard work, and to others they represent a foundation for their future. However, they do represnt one thing common to all cadets: A place where teamwork is a must and respect--the key. ROTC is more than a class. It is real life. It is a place where we put aside our differences and worked together in order to get a job done. From simple tasks like raising the flag and taking it down, to complicated planning like the military ball and the summer leadership program, we use that all important teamwork. We also form many unique friendships, strong enough to last a lifetime.

...Diliana DeJesus '99

class of 1998

"Here we learn responsibility, self-discipline and respect. The best aspects of the program are the feelings we get of accomplishment and comaraderie." *...April Gleason '98*

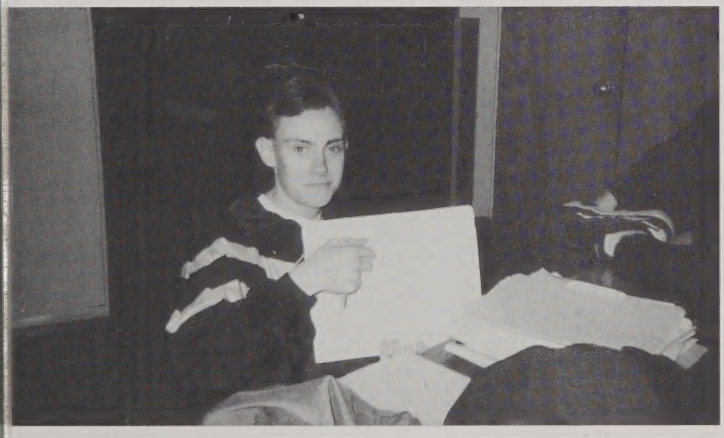

Performing Arts

With the retirement of Douglas Townshend and the arrival of Andre" Dexotoeax in the 1997-98 school year, the forms, sounds and moves of the Choral Arts Program would be changed forever.

Many members said that their vocals were better and that they were even more eager to win a gold medal. "But, with any new director comes change," said Erin Hadley a senior and veteran of Choral Arts. "And sometimes it is mainly for the best," according to Dave Robbins, a junior. One change was when Mr. D divided the group into two divisions: Varsity and Junior Varsity.

From the boys in "drag" to Jessica Scalese kicking Dave Robbins at the end of "I Will Survive," memories were made that would not be forgotten.

With "Let's go do it for the team!" Fred the Flea, the Mass Hugging Hysteria, wearing silver rings, "Break your right appendix," Lucky Chapstick, "Big Pickle," The Phantom Pee, and running before shows, the group had enough rituals and lucky charms that would certainly be remembered through the years. Also remember: Lowell High gives you credit for remembering your lines and always keeping your cool on stage. With your closing line: "I don't know what I've been told... The Spindles are gonna win the gold!" P.S. I know it was tough Mr. D, but thanks for the info!

Choral Arts Performances 97-98

St. Michael's Flea Market

George Kouloheras Dedication

Amesbury Playhouse

Bay State Show Choir Festival

MassBank

Masur Senior Center

Music Department Winter Concert

So. Lowell Senior Center

Nutmeg Show Choir Festival

Waltham Show Choir Festival

Music Department Spring Concert

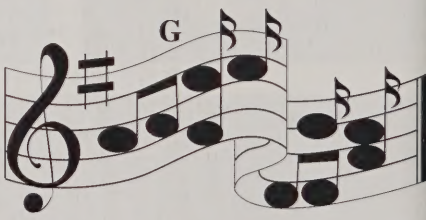

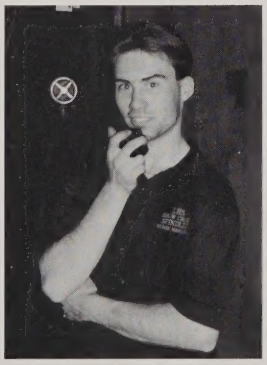

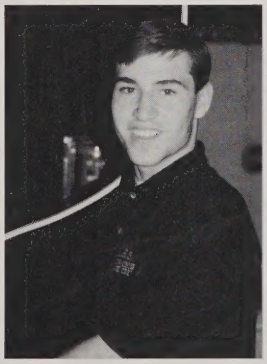

International Language Club

The ILC enrolled 700 members this year with an average attendance of 125-200 at every event. Designed to introduce language students to cultures and customs of foreign countries, the group met monthly to participate in: Make Your Own Sundae Party, International Festival in Boston, The Day of the Dead, the Annual ILC Holiday Dinner, the Feast of the Kings, the annual Valentine Carnation fundraiser, Foreign Language Week, Cinco de Mayo, and the end of the year pizza Party.

The most popular event of the year was probably the Valentine Carnation sale which used the solgan, "This Bud's for You!" 3,000 carnations were delivered this year to 114 homerooms from boyfriends, girlfriends and secret admirers.

The annual trip to Quebec Canada for the Winter Carnival was also a hit for some 50 students and their five chaperones from February 6-9th, 1998 . Events included outdoor winter sports, shopping, dinner with French cuisine at Caberet de Champlain, a trip to Montmorency Falls, lunch in Old Quebec, a trip to the Century Inn on the Beaupre Coast, a ferry boat ride on the St. Lawrence River, and a visit to the snow sculptures at the festival. In the spirit of international relations, everyone had a great time and came back with memories for a lifetime.

nineteen hundred ninety eight

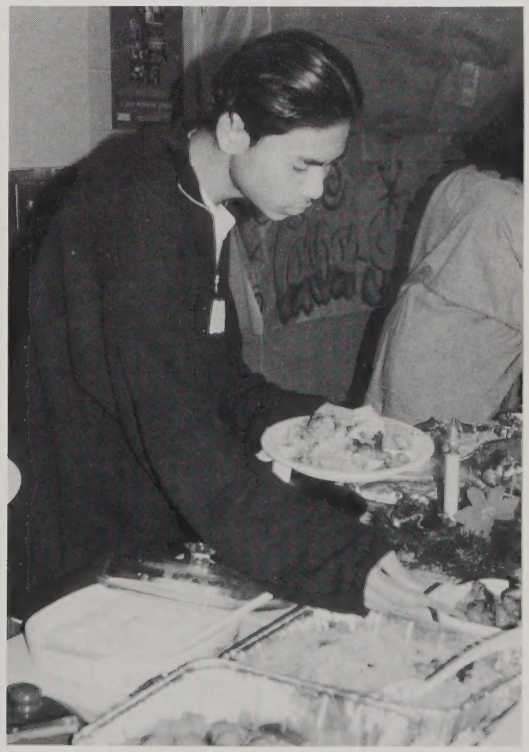

Ethnic Clubs at Lowell High School

Unity among cultural diversity...

VIETNAMESECLUBCAMBODIANCLUBINDIANCLUBHISPANICCLUB

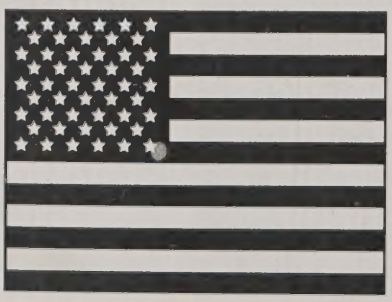

D A R E T O B E

different

INDIANCLUBBLACKUNITYCLUBHISPANICCULTURECLUBVIET

Science Club and League

The LHS Science Club provided a variety of science activities for its member this year, depending on their interests. Students participated in BU Biotech Labs, monthly Interscholastic Science League competitions, the Science Olympiad, which allowed competition among the top students of some 40 high schools, Science Bowl, Teams Engineering Competition, Science Fair and the Chemistry Exam Competition. 500 students were enrolled as members while subgroups participated in the activities of their choice. In addition to competition, members also enjoyed the Museum of Science field trip, the annual Christmas Party, the Science Bowl, Teacher Appreciation Party and the end of the year party. This year a number of officers served the group: President Tricia Leyland, VP Priti Patel, Secretary Sophear Pang, Treasurer Tejal Patel, and Science League Co-Captains April Gleason, Rathana Yem, James Blair. The Science Club was advised by Chemistry teacher Athena Letsou, a veteran advisor to the club for 14 years!

"The opportunity for intellectual and personal growth within the Science Olympiad is immeasurable!"
...James Blair '98

"From 'Bugme' to 'Fermi' questions, the LHS Science League opened my eyes to new frontiers in science. Each week the League gathered to plan strategies and lay out blueprints for our monthly meets. There were three events at each meet. It could be anything from a "bungy egg drop" to "physics band." Through the League, I learned to work with others in problem solving situations. I also learned from competitors at the meet. The LHS Science League was an excellent opportunity toput practical knowledge to use in "real-life" problems and to benefit from others' knowledge and learn.

Each fall the BU Biotech Club offere a program where MA high school students travelled to BU laboratories to learn various aspects of Biotechnology and Biotech Engineering. In my first year I worked with recombinant DNA, conducted two science fair projects there, DNAsuars Phase I & II wher I used my knowledge to develop a procedure where researchers could insert segments of prehistoric DVA into spliced genes to figure out the base pairs in the unknown genomes. While my expreiment had many flaws, I learned a great deal about genetics from BU.

The New England Regional Science Bowl was an all-day competition where teams of four students from high schools aorund New England participated in a sort of "quiz show." Our team came in 4th out of 80-100 teams!

The JETS-TEAMS Engineering competition was held at UMass Lowell with in two parts. The first was a multiple choice question, whil;e the second was a free response section. The questions could range from trying to develop the next Olympic style bicycle to developing a space station. It was one of the most difficult competitions I have ever participated in.

I got involved in the Science League because of my love for science and because the competitions allowed me to apply everything I was learning in school to practical problems in life."

...Siddhi Shah '98

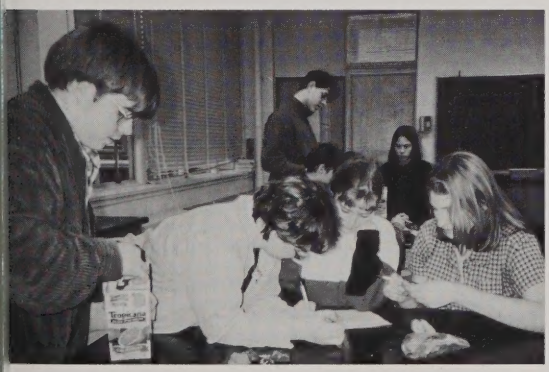

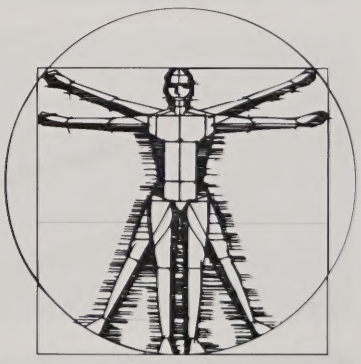

Game Club

"The club with the most meetings..." people couldn't believe how often members of the Game Club were found after school still playing board games at 4:30 in the afternoon. Winters found darkness descending upon a quiet group of 12-20 students on any good game day. The goal of the club was to open the eyes of students and teachers to the world of Collectable Card Games, CCG's, role-playing games, RPG's and science fiction and other board games. The population of LHS found out there were things in life besides sports and in addition to sports, and the cafeteria and Room 418 became control central for card-playing enthusiasts. Officers for 1997-98 included: President Dan Lussier, Vice-President Andy Stokinger, Ruleskeeper, James Blair, and Secretary Evan Tannheimer. Games played included: Magic:The Gathering, Battletech, Netrunner, Star Wars, Star Trek, Legend of the Five Rings, Middle Earth, Dungeaons and Dragons, Vampire, The Masquerade, Roborally. Rules: No betting was ever allowed on any game played. no games of vulgar content were allowed, and all handbook rules applied except for the banning of "card" playing. It had to be. Most games were played with cards of some sort, but not the classic 52!

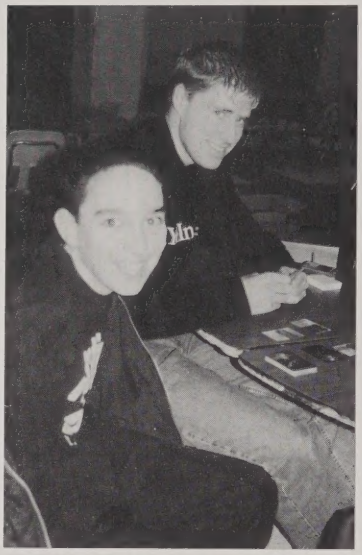

MIND OVER matter

Chess Society

According to newly appointed Chess advisor Jim Clements, "The purpose of the Chess Society is to promote the game of Chess that has been played in intellectual circles for hundreds of years." And so the group met every Monday afternoon in the Little Theatre to match the best of LHS's analytical minds.

Senior and perennial player James Blair summed it up this way. "I got involved in the Chess Society because my interests lean toward strategy, strategic card games, chess and even some strategic computer games. This club is dedicated to strategy in its purest form. Here you can meet and learn from other people, get the chance to practice one of the most ancient board games, and sharpen your ability to learn from your mistakes and the mistakes of others."

Some thirty students met on a regular basis to play the game, plan the yearly human chess match and fund-raising dance, and to enter scholastic chess tournaments sponsored by the Massachusetts Chess Association.

1997-98 Officers: President Paul Do, Vice-President Evan Tannheimer, Secretary Karam Saab, Treasurer Andeth Mann, Rules Keepers James Blair and Ben Lu.

"...Strategy in its purest form."

...James Blair '98

LHS Newspaper, *The Review*

It was a tough year for the school newspaper, but one that would find underclassmen looking to the future with hope. A skeleton crew of dedicated scholastic journalists took on the task of compiling a school newspaper with no computer, no newspaper publishing program on site, and no newspaper journalism class. Things promised to look up in '99 as computers began to roll into Lowell High and the Newspaper Journalism class was reinstated for the 1998-99 school year.

Getting kids to write for the newspaper was a hard sell, but the crew managed to get one edition out by December with another rolling out sometime in March. LHS students hadn't caught on that the newspaper was their vehicle, a forum for launching serious debates on school issues and timely topics. It served as a springboard for humor columnists, creative writers and artists with no commitment other than the interest and the submission itself. The staff was always willing to do the rest. Articles this year included stories on renovations and their impact on student life, the "no coats" rule that went into effect, movie and video reviews, and a full expose of what freshmen though about being at LHS. Also included were articles which sought to lend understanding to the role of the Rainbow Connection at LHS. Mocha Java printed the creative writing of many LHS students and featured artwork and photos by others. The newspaper was advised for the second year by Ann Bienvenue, with co-editors Mikhaela Reid, Brandy Grondine and Dan Simmons.

THE *Write* Stuff

Yearbook, *The Spindle*

What began as a class of 19 yearbook journalism students eager to contribute to the production of the *1998 Spindle* ballooned into a "seminar" of 30; 19 yearbook enthusiasts, 10 filling a schedule, and one out of stater who had yearbook experience. With such a mix it was sure to be an interesting job to compile the 1998 memories, stories and photos of a graduating class of some 569 seniors. With computerized layout and design and no computers, we were faced with the first complication. Deadlines for portrait photos?... "Oh, don't I have until June?" Blue senior information sheets? "I never received one in homeroom."(even though 550 other seniors had!) Baby pictures?... "Uh, can I use this one with my older brother in it?"...Where are the names for the team photos?... "Gee, the coach must still have it. I'll get it someday." Captions?... "Don't you know a picture is worth a thousand words?" Due dates for assignments?... "But I've been absent for four days."... "Why can't I wear a baseball hat in my portrait? That's the real me!"... "Where are the photo stickers?" "We have no pictures of the Review staff!" "The Swim Team photo hasn't arrived!" "We don't know these kids!" "Deadline???" "That team never passed in their memories."...And so it went. At times you might think the job would never be accomplished. But it was, and here is the proof of the hard work of a dedicated few. Cheers to all the contributors who spent countless hours during class and after school in the production of the *1998 Spindle*! With this edition, I sadly say good-by to advising the yearbook. Enjoy it for years to come!

...Susan Capone Fineman '67
Advisor 1995, 1996, 1997 & 1998

Putting The Pieces TOGETHER

The Band

Memories and More

In 1998 the band said goodbye to Drum Major Angela Turgeon, Asst. Drum Major Amanda "Shorty" Rushton, Marta Fodor, Edward Brand, Steve Murphy and Mamawa Sannoh. The seniors sent thanks to the entire band and committee. They would never forget the friendships, talent, love, pride, and memories of being in the LHS Band. Members would always remember: "Look, it's a bird Mrs. Pitkin...No it's a moon!" plumes with personality; Mr. Keefe, where's my dot? LHS band, run across the street!;Here Mel, take my socks; blow pops; horns up!; turkey jacket fundraiser, Shorty falling off Colleen's car, Dunkin's, Marta, Edelweiss the mouse; straight jacket uniforms; Infinity;Milan's; the red coats are coming;cumberbuns and dickeys; bus rides; hat #54 uniform #118; Ryan, surge bottle is NOT a mute!; snowball fights; burn the cowboy hats!; "Band, band band"; hidden flute; bathrooms!; Oboe Chick (Karin); Shorty's boxers; OJ fish; hitchhiking; On Broadway; Gimme some loving; Alumni;shoeless practices; super color guards; nervous breakdowns; all the games!!

LHS Drum Majors Forever! Left: Assistant Drum Major Amanda Ruston and Drum Major Angela Turgeon on the right. Both would say good-bye to the Band as members of theLHS graduating Class of 1998.

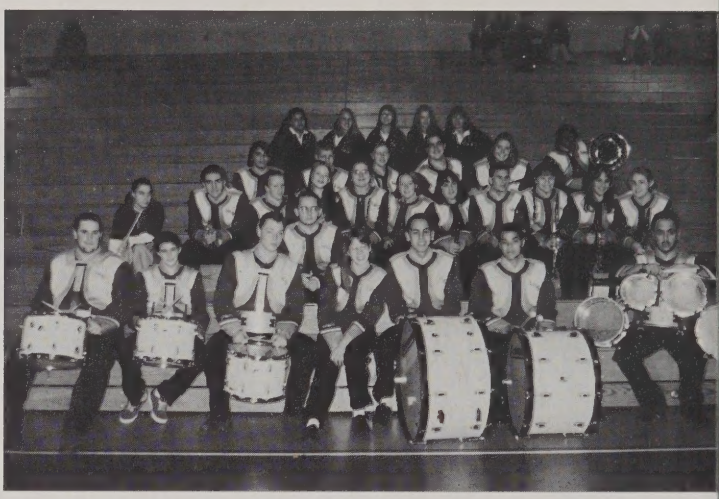

(L-R Front to Back) James McGrath, Sara Katler, Scott Ellis, Angela Turgeon, J.C. Rivera, Henry Cordero, Mor
Mendes; Kelly Garvey, Robert Pitkin, Tracey Burke, Katie Renee, Marta Fodor, Amanda Rushton, Angela Pla
Thomas, Andrea Tremblay, Denica, Kristen Bovil; Matt Bengston, Willie D'Angelo, Megan Follett, Ryan F
Colleen Arnold, Mamawa Sinnoh; Diliana DeJesus, Heather Delp, Suzanne Turgeon, Ariel Gabriel, Melissa

Photos left-right, left-right: Even the instruments needed a rest after as lo
day of play."& The whistle is blown and there are still band members not
attention! Typical! & With new uniforms, the band fought the wind
Thanksgiving to perform *Independence Day* and *Superman* on the field
Cawley. & "That's it LHS Band! Let these kids know you're here to bring spi
Without you, there IS no pep rally!"& "Just let me blow the 'Golden Whist
once Mel and you can have the Assistant Drum Major whistle." & "O.K. gu
Homecoming Game and Shorty's filling in. Let's make it as memorable
possible."

Top Ten Reasons People are in Band

...by members of the band!

10. The cool songs we play (yeah right!).
9. We did it for Fred, the Dunkin' Donuts guy.
8. It's free even with public humiliation.
7. Community bathroom.
6. Back of the bus strip shows were always an option.
5. Group activities on top of the parking garage.
4. Beating heads with mallets is perfectly legal.
3. Free super hero costumes.
2. New Bedford bus rides (enough said!).
1. Where else can people play with each others' instruments freely?

Color Guard

At right:(L-R) Front: Diliana DeJesus, Melissa Ilg; Back: Heather Delp, Suzanne Turgeon, Nere Fuentes, Melissa Wood, Ariel Gabriel
Below: Captains Diliana DeJesus and Melissa Ilg. "We actually learned the routine!"
Bottom left: Melinda Patterson, baton twirler at Homecoming festivities.
Bottom right: Happy group after the ever-stressful Christmas show.

CLASS OF 1998

It was a year of new beginnings for the Color Guard. A new coach, new equipment, and new uniforms came our way. We actually looked like a Color Guard! Gone were the windpants and jackets and in were the flashy dresses with their own matching silks and streamers, not to mention the scrunchies. Along with looking good came feeling and acting good. We came a long way from the angles and slams of previous years. We found it was possible to do figure eights while moving and actually catching an ariel on the field. We could even be Super(wo)man. It was a year of hard work and frustrations but it was also a year of friendship and smiles.

Cramming for a routine minutes before we were to perform made us realize one important thing: No matter what happened we could always count on each other. Through the good and bad, we kept our bubble alive, never allowing anyone to burst it. We learned that nothing was impossible with hard wok and determination (as long as you remember your black socks).

...Diliana DeJesus '98

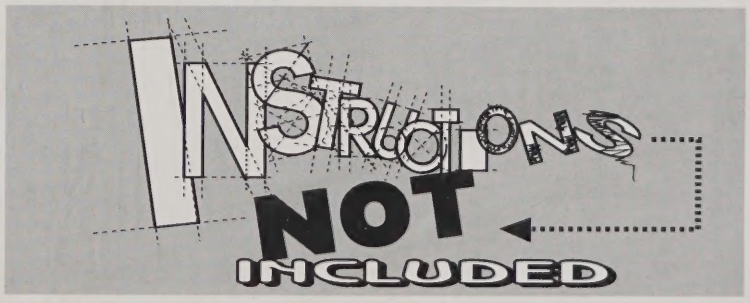

Mock Trial

"Objection, Your Honor..." This was heard often as Lowell High's Mock Trial team defended their side in the case at hand. This was a team effort where listening and thinking on your feet could either make it or break it. Attempting to prove your case before an actual judge was nerve-racking, but hours of preparation and practice made it easier for the team. Our competitiors included Lowell Middlesex Academy, Central Catholic, and Haverhill High. All of the hard work and determination paid off as the LHS Mock Trial Team of 1997 came in second place at the National Competitions held in San Francisco. One member, John Sheehan, received the "Best Witness Award."This year the team prepared for the Nationals in Maryland.

The mission of Mock Trial was to further understand the law, court procedures and our legal system, to help in public speaking skills, reasoning, writing and critical thinking, and to heighten appreciation for academic studies as well as career consciousness for law-related professions.

The skills and friendships we found in the group will last a lifetime. It seemed there wasn't anything the team couldn't handle, even the last-minute withdrawal of a key witness in our case in State Competition, trolley rides at 1:00 a.m. to the Virginia girls, and talking football in Muir Woods.

We extend sincere thanks to our Mock Trial Coaches, Mrs. Roxane Howe and Attorneys Frank and Patricia Talty.

Top Ten Memories in Mock Trial

10. Nationals Cardinal Rule! It;s good to lie!
9. "The Picture."
8. "Wicked." It's a New England thing.
7. Grandma Jess.
6. Judge Wirtanen.
5. Bananas don't fly.
4. Is this in your affadavit... Impeachment?
3. I did not swear at the judge!
2. Wantons.
1. "There's a girl with chains at the door."

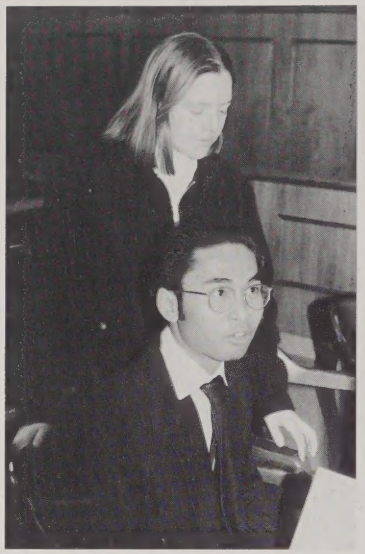

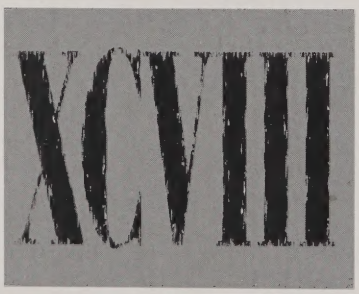

GSA Rainbow Connection

Sensitivity, maturity and an open mind were the components necessary to become a member of the GSA, Lowell High's chapter of the Gay-Straight Alliance. While it wasn't written that these were the ingredients for a successful club they were the qualities of every member.

The Rainbow Connection sought to provide a safe and compassionate ear to students who practiced alternative sexuality and those who were simply their friends.

Massachusetts was one of two states who led the nation in legislation making it illegal to discriminate against people because of their sexual orientation, and Lowell High led the way in providing the opportunity for intelligent forums on the subject.

Under the advisorship of Health teacher Janet Dendy, the LHS GSA brought together students past and present and their friends for seminars on gay and lesbian issues. Students learned how to fend off remarks and attitudes from students and adults alike and heard from members of the gay community, their family members, their siblings and their supporters from many fields. Students learned about their self-worth, their bright futures, and their ability to bring about change. This year, students of the GSA took brave steps to publish articles in the school newspaper, *The Review*, which quoted important statistics, spoke clearly about dissolving stereotypes, and called for action on the part of all LHS students to erase homophobia from our halls. This was the most courageous of all Lowell High student activities.

"Every one of us is unique...every one of us is different. Learn to accept those differences."

Math League

"The Math Club at LHS has two main functions: 1.To participate in math competitions through the Massachusetts Math League, the New England Math League and the American High School Mathematics Examination, and 2. To offer math tutoring as a service to all LHS students after school,"said club advisor Sharyn Walczewski. But, Chuang "Eric" Huang added a lot to that. "My love for math and helping people greatly influenced my getting involved with Math Club and League. I am also very fascinated with the language of math. It is so universal. If all other languages fail, you can always communicate with math. Participating in Math League helps to show others how great LHS is. The lessons you learn like teamwork and pride in your school are some of the best aspects of this activity."

Lowell High traveled to a local high school once a month for competition as members of the MML in Division IV with seven other area schools. In the fall, members also attended the Math Invitational at Worcester Polytechnic Institute and UMass Lowell. Senior Chris DaCunha won a $1,000 scholarship at the WPI competition.

Fifty students rounded out the 1997-98 Math Club & League roster.

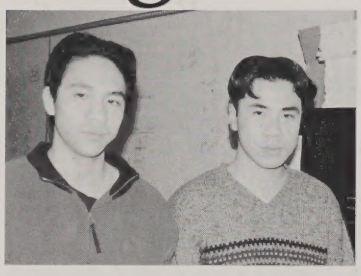

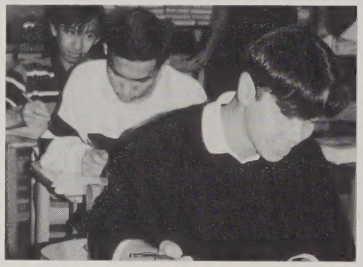

IT
+ ALL
+ ADDS
= UP

WPI Competitors 1997-98: (Front L-R): Advisor Sharyn Walczewski, Robert Montgomery III, Siddhi Shah, Tricia Leyland, Christopher DaCunha.

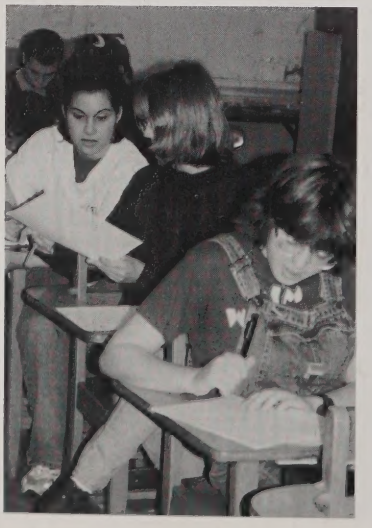

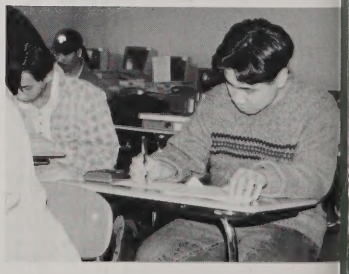

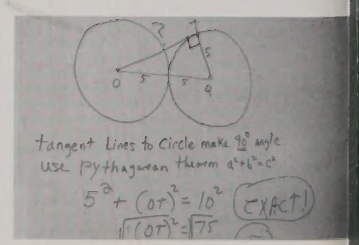

Peer Leadership

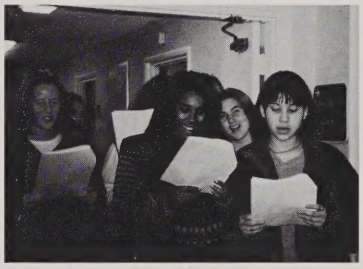

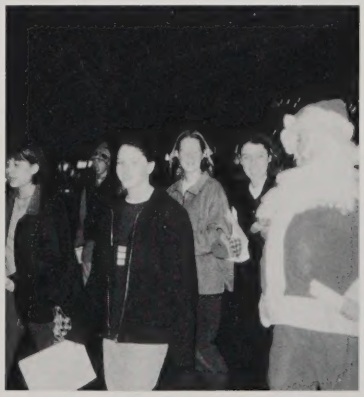

Judging from the hefty schedule of any Peer Leader, "spare time" was not someting they had much of! The purpose of the Peer Leadership Program is to build self-esteem by helping students identify the needs of their school and their community and to help them meet those needs. Students went out into the city to build bridges between the school, the elderly, the needy, and the D.A.R.E. Program. This year members took part in a list of activities: Sexual Harassment training for freshmen and the Arts Magnet School, bell ringing for the Salvation Army, Christmas caroling in local nursing homes, working with DARE and assist as mentors for Lowell's youth in Project Kids, volunteering at soup kitchens (YMCA), learning more about City Corps and other volunteer organizations in Lowell, Walk-a-thons; DARE and March of Dimes, providing support materials for House of Hope, and many projects on-going.

"I got involved in Peer Leadership because I had a few friends who were always telling me how much fun they had with the program. It has helped me in many aspects of my life, learning a lot about myself and my school," said Stasha Fyfe, '98.

Abby Lantagne, '99 said she chose Peer Leadership because she enjoyed getting familiar with her community and helping people and organizations who need help. An active S.A.D.D. Chapter is one of her goals.

"The best aspect of Peer Leadership is that in any activity I have volunteered for, I have always had fun. I felt good about myself after helping others and being a leader. I also know that we, as a group, are paving the way for future peer leaders, so I am looked up to as a role model," added Emily Byrne.

This year Deborah Mousley took over as advisor and had many visions for the future: coordinating dances, coffee houses, speakers on timely topics such as drugs, date-rape, eating disorders, depression and coping with stress. She also thanks Healthy Life Skills and DARE.

Drill Team

"Drill team, fall in." The command was heard every Tuesday and Thursday as ROTC Drill Team members prepared for practice. Four teams made up the whole Drill Team; females with weapons, four-man, co-ed with weapons, and co-ed without weapons. To them, Drill Team was more than an after-school activity. It was a strenuous and complicated sport, involving not only the physical aspect of drilling and handling rifles, but also the critical aspect of coordinating the drill movements and the equipment work that made up the routine. The teams got together and worked for hours to perfect each routine. The results: 5-7 minutes competing on the drill floor. The hard work paid off for the female team, as they won the New England Championships two years running. The four-man team won first place with a routine they worked on minutes before getting onto the floor. The teams stuck together through good and bad. "We were all like sisters," said the females on the team. They laughed, cried, and screamed with joy and frustration; but, they did it together. The bonds formed these years would never be forgotten by those who were part of the Class of '98 and by those who would remain.

...Diliana DeJesus '99

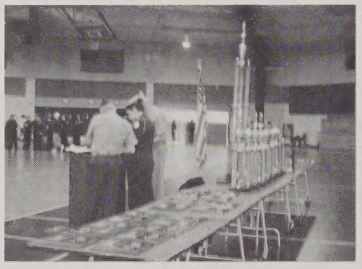

MORE Than You'd Expect

Jazz Club

"The Fitz Dimension" was named affectionately after our volunteer Jazz Club advisor Pat Fitzpatrick. During the 97-98 season, Linda Bowden served as President, Megan Follett served as President-elect and Kristen Bovill as Secretary. The club was activated to expand the musical experiences of the instrumental students including improvisation. Fifteen students took part regularly to perform at parades, in and out of school concerts and any time the crew could get together.

... "During my junior year, the Jazz Club was in an experimental stage. We were just getting out of the practice room and into the spotlight. We performed at the Nesmith House and in the Apple Blossom Parade in Westford. We also had a chance to showcase our talents in the Christmas and Spring shows and for the junior highs. I got involved because of my love for the clarinet. This was a chance to express my passion for music while meeting people with the same interest. The best aspects of this activity for me was being able to share music with people who may not have been exposed to jazz."

...Linda Bowden '98

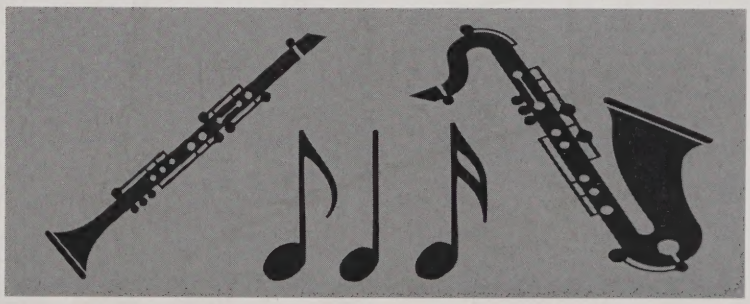

D.E.C.A.

Distributive Education Clubs of America

DECA was designed to enhance the cocurricular education of students interested in marketing, management and entrepreneurship, and that's exactly what LHS students experienced this and every year as members. Students developed skills and competence for marketing careers, built on their self-esteem, experienced leadership, traveled, and practiced community service.

Competitive events made up another phase of the DECA program for students. The events were based on the occupational goals of each student and were offered by National DECA as well as state, provincial or chapter level. Andrew Ste. Marie summed it all up this way. "Since joining DECA, I have attended the NARCON (North Atlantic Regional Conference) '96 in Washington and '97 in Toronto, went on an exchange program to the Republic of Georgia (Russia!) and placed 4th at states in Food Marketing. I loved meeting new people, and by joining DECA I was able to meet students from the 50 states and Canada and I traveled to different states and countries that I otherwise would not have had the opportunity to visit. It was memorable fun and I made important contacts for my future career.

Barbara Rocha added, "It's not often that you get to write a 30-50 page paper and enjoy it because by the time you get to the competitions, the work is mostly done! And with this, we really got involved in careers in the real world, learning a lot about business by meeting many successsful people. We learned communication skills that will help when we're out of college and out interviewing."

Allyson Gauthier said, "What made me enter the program was Mr. Mamalis' presentation. He said the program was for people who were interested in business or people who had no idea what they wanted to do after graduation. I knew that was me so I joined DECA and it's both a great class and a great club!"

Tim Bugler spoke of the travel. "I have been to two NARCON conferences in Washington D.C. and Toronto, Canada, district competitions here in Lowell, State competitions at Cape Cod (Falmouth). At districts I competed in Food Marketing and came in 4th place."

Thank you Mr. Mamalis!

Just Being Ourselves at LHS

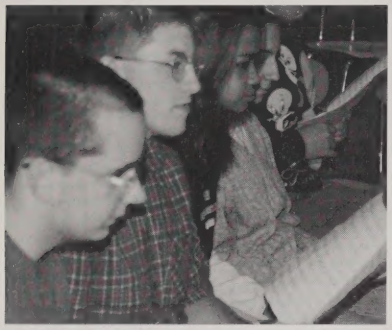

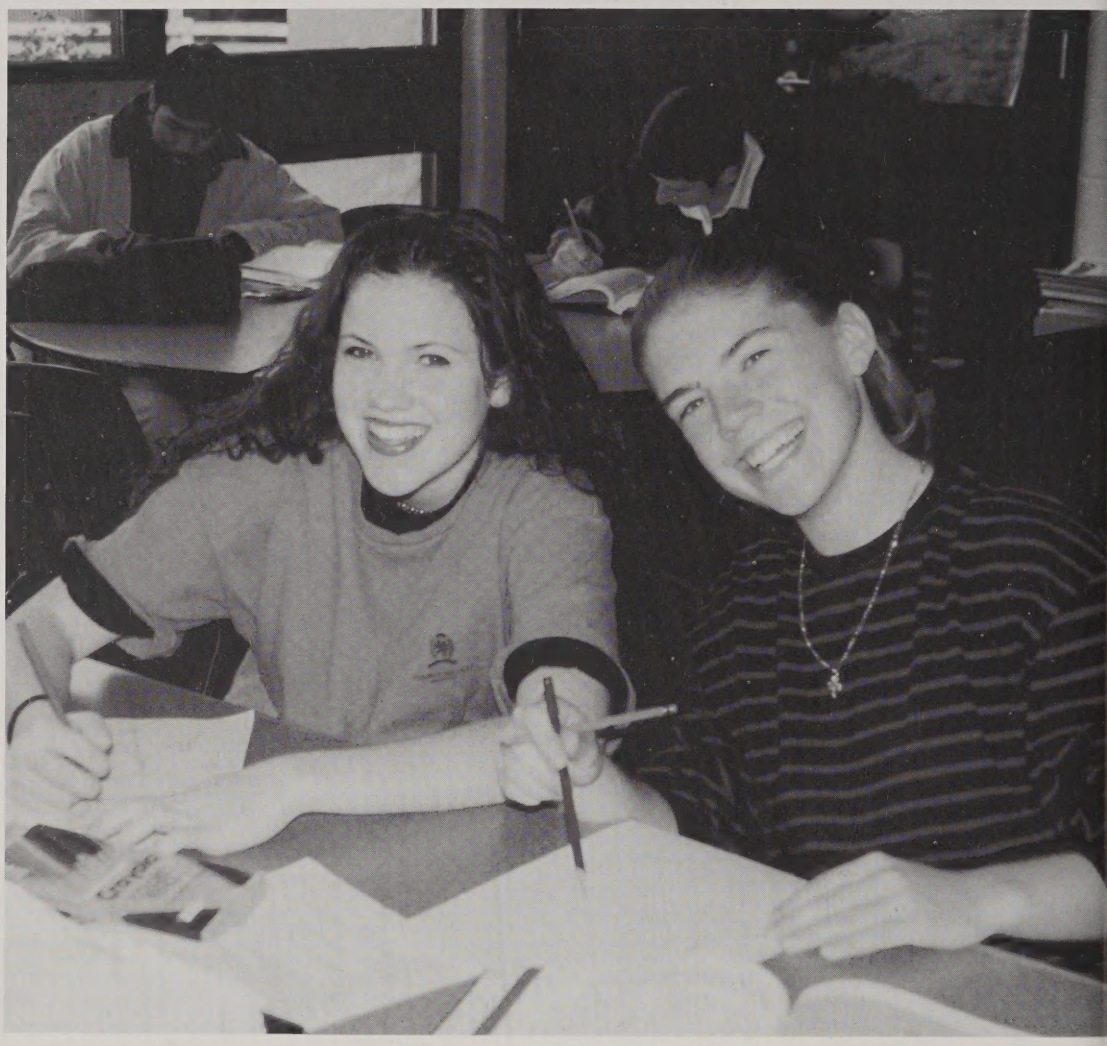

NINETEEN HUNDRED AND NINETY EIGHT

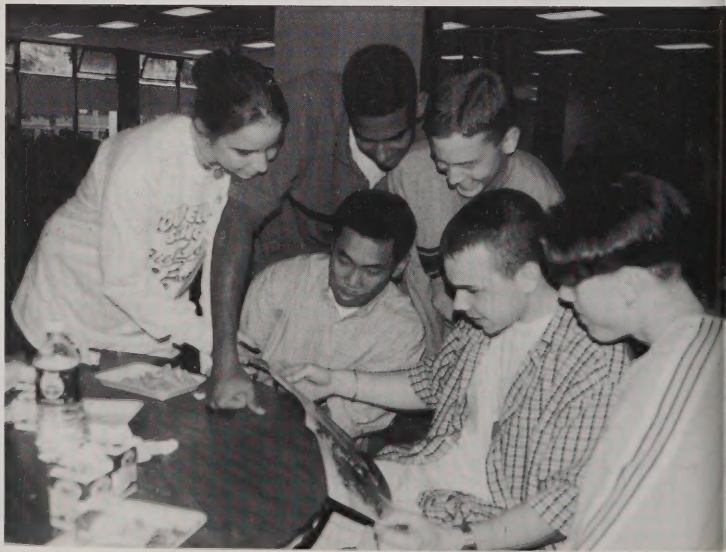

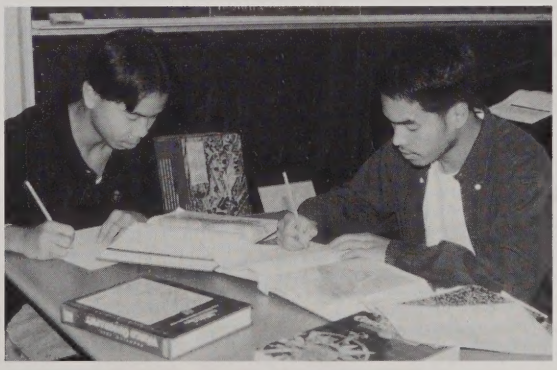

Intramurals & Raider Support

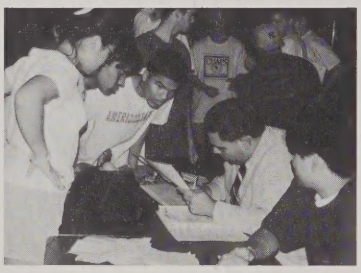

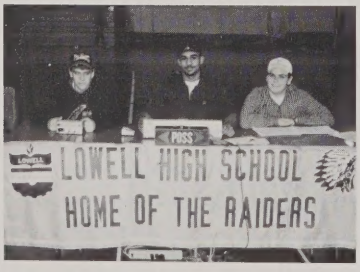

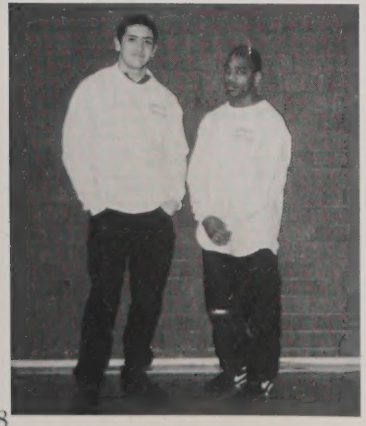

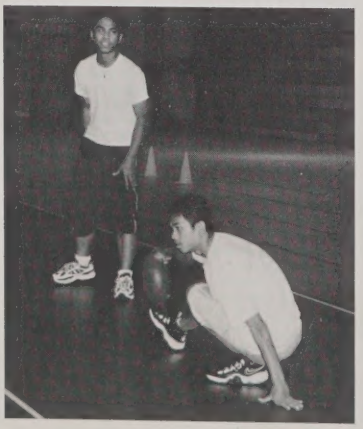

Fall & Winter Sports

Everyone who participated in sports at Lowell High was a winner: character, strength, and perseverence came to us as life-long benefits. Anyone who felt the rigors of practice, the joy of winning and the pain of defeat shared teamsmanship, friendship, and fun. We learned to juggle time, commitment, and responsibility for others, and we are all better persons for it. Thanks to our coaches and sponsors for being there to help us and thanks for all the memories of great competition.

nineteen hundred ninety eight

LHS Cheerleaders

And now for our feature presentation..

The 1997-98 LHS Cheerleaders enjoyed another successful year. The nineteen members were led by Captain Nora Marchand and Co-Captain Chon Chao. The season began at BU NCA Camp in August. The football season went by quickly and basketball season began with practices focusing on competition routines. Half-time routines included various cheers or the mini-routine. The competitions: Best Cheer for Crowd Participation and 2nd place at Shepherd Hill on the the heels of Chicopee. "Dominated...." describes the First Annual MVC Tourney win! Back to back was sweet as we placed first at Bartlett again and won Best Stunts Jumps and Gymnastics. New rules brought us to Salem for Division I Regionals in which we were finalists. This set us up for the State Championship on our turf. What great pride and enthusiasm as we showcased our school and ability... one point... State Finalist... second to Medford. 1st to our coaches and the crowd. At press time we prepared to have fun and compete at the NCA Spring Classic in Myrtle Beach, South Carolina.

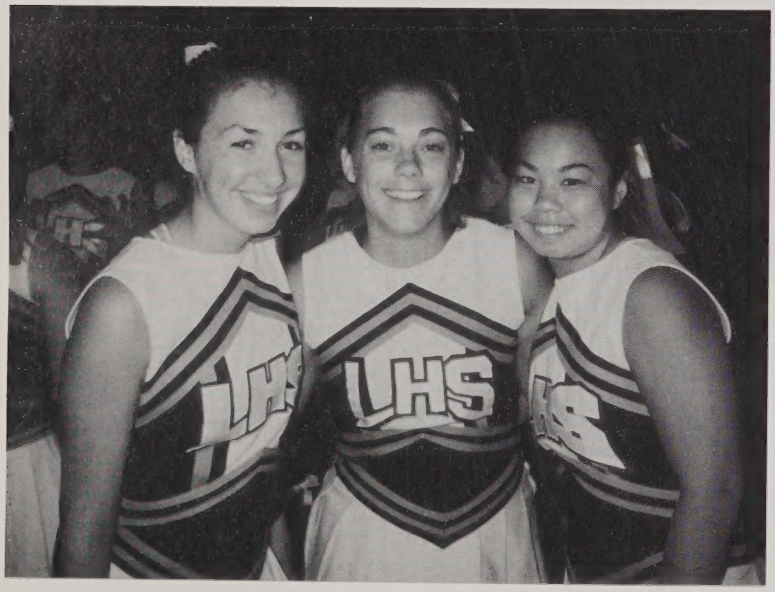

Memories: "Raise the Roof," first place at Bartlett, Kim's roll, sexy legs (Andover) "Smile" for your buddy, freshman year tryouts, dancing on highway, BK playplace, Mel's lack of sleep (yawn), "V.P." Vanessa's yellow horn, "Save it for the bus." pancakes before competition, U-Lowell competition, "Hey girls, where's the bus?" Mel's granny skirt, The Float, Chon's power ranger, trunk riding at camp, Bridgette's poofy hair skit, Jill's banana at camp, getting hit by the drum major at Haverhill, Friendly's, Kelly, we miss you, Is everyone here for practice?, Good Stuff! Kicking the wall at camp, finally getting a back tuck, opening stunt with Beth every year, split leaps, spilled juice on my shirt all day football games/ basketball games, Ain't seen nothing yet! Higher...Higher...How bad do you want it? We want it all...Take it! And now for our feature presentation, Having the best float for the parade but it blew off on Douglas Road! The LHS tee-pee, Melanie always yawning, Chon can you see this? Nora Best Cheerleader Competition, Zoot suits, Sparkle 'n Shine!

Photos:
Above right: Jill McPhillips pulls a heel-stretch while Melissa Dion prepares for a dismount from a prep during the pep rally.
Above: Mel, Nora and Chon, at NCA Summer Camp.

Above: The Cheeerleaders gather with the remnants of their Homcoming float. The rest of the float blew off the truck onto Douglas Road while it was being transported downtown to Lowell High.

Top Ten Reasons to be a Cheerleader:

10. Slip 'n Slide at Billerica
9. Bootie Skirts
8. Jane Fonda Boots
7. Steve
6. Indian Sprints and Crunches
5. NCA Hotties
4. Flashy Coaches
3. Tatiana & Natasha Models and PT Crew
2. Stop, drop & roll
1. We ARE Athletes!

Top: Perfecting the hitch mount for competition.
Left: Space Jam, Trini, Candice and Bridgett get ready at camp.
Right: Thanks Mr. Bossi for the sharp new collegiate uniforms!

Cheerleading Team 1997-98: (Front L-R) Vanessa Donnelly, Melanie Hannigan, Chon Chao, Nora Marchand, Lindsay Stuart, Beth McDermott; (Row 2) Melissa McGrade, Mitzy Lima, Candice Gendron, Yovani Baez, Tiffany Perry, Jill McPhillips, Melissa Dion; (Row 3) Veronica Gendron, Rebecca Marr, Lindsay Davis, Tarisha Artis, Bridgette McDermott, Kim Mello.

Football

5 Wins, 4 Losses, 2 Ties

The Captains: Andrew Romaowsky, Mike Kowalski, Joe Durham, Bob Montgomery.
The Coaches: Scott Boyle, George Scannell, Kevin Slattery, Dave Slattery, Jeff Moore.
Award Winners: Offence-Mike Kowalski; Defense-Andy Romanowsky; MVP-Bob Montgomery; MIP-Adam Michaud; Sportsmanship-Eamon Sullivan; 12 Men-Pat Swett, Phil Conners, Andrew "Dirty" Price. D-Lineman-Justin Sullivan; O-Lineman- Bob Montgomery; Scholar Athlete-Joe Durham.
In summary: We had a rough year, but not a bad one. We lost a few heartbreakers, but we never gave up...You can't win them all, but you can never be satisfied with defeat... When we won, everyone contributed in their own way. When we lost, we beat ourselves...

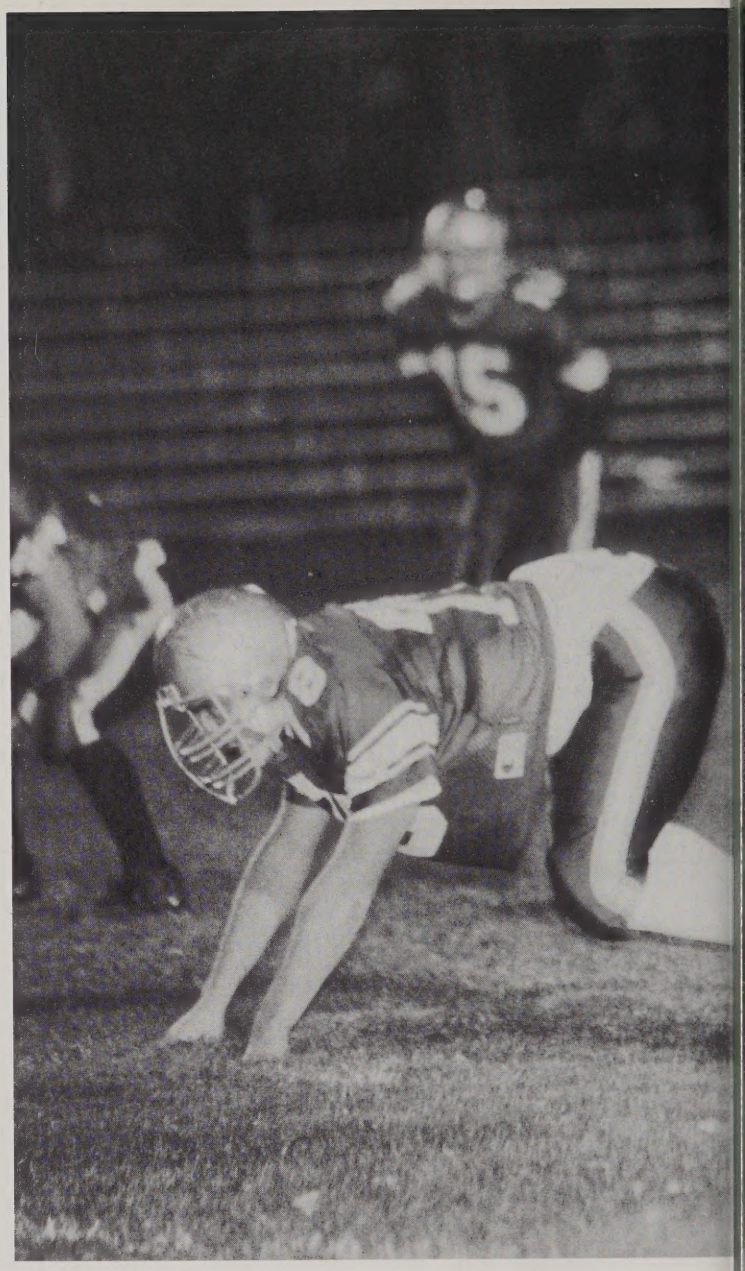

"If not for a few tough breaks, we could have been in the Super Bowl."
...Phil Conners '98

SCORES

1997-98	Us	Them
Woburn	22	7
Haverhill	20	0
Tewksbury	7	27
New Bedford	26	41
Chelmsford	19	20
Dracut	14	14
Andover	23	14
Central	23	26
Methuen	14	14
Billerica	25	6
Lawrence	27	8

Observations: The most rewarding aspect of the season was winning the las Thanksgiving Day game against Lawrence in a 103 year tradition...The new Coach Scott Boyle came into a tough situation and handled himself very well...Mike Kowalski stood out as one of the best offensive players in the league...Andy Romanowsky stood out as one of the best defensive players in the league...Richard Gauthier stood out in special teams...In the unsung hero department, Patrick Willie-Bonglo wins the title; he was always there to do the dirty work and make the big play.

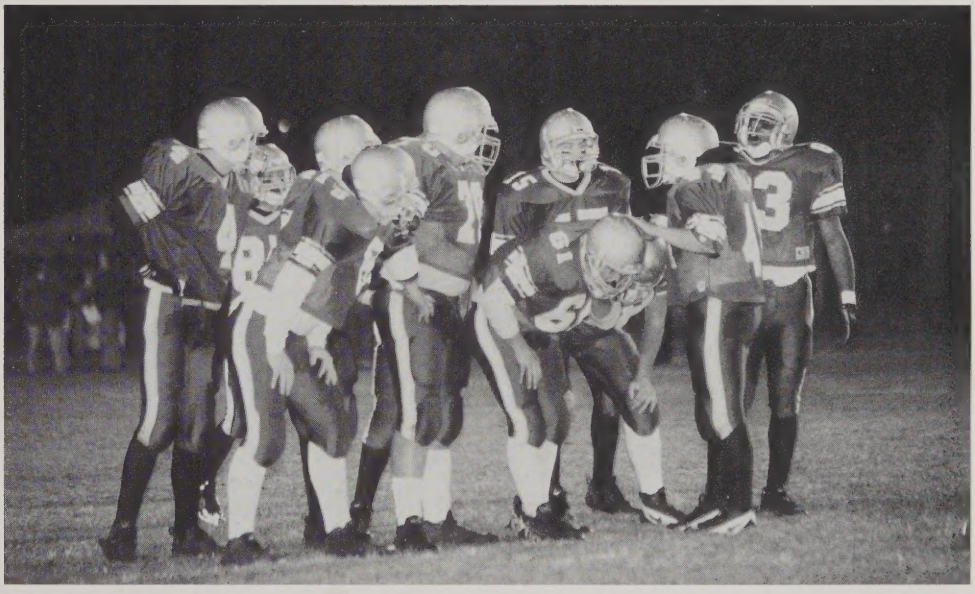

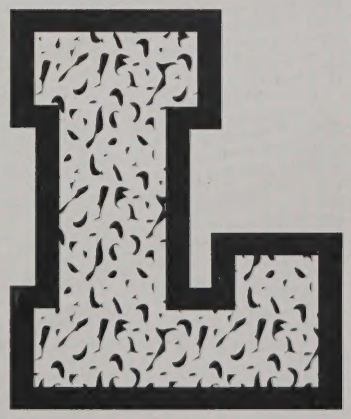

...and more

...gridiron action

The Football Team 1997-98: (Front L-R) Coach Kevin Slattery, Coach Jeff Moore, Capt. Andrew Romanowsky, Capt. Mike Kowalski, O.G., Capt. Bob Montgomery, Capt. Joe Durham, Coach Scott Boyle, Coach Dave Slattery; (2nd row) Rob Nealon, Matt Michaud, Gus Cenik, Raunny Rosario, Cal Demenwu, *Quit, Quit,* Matt Zousoumas, Dave Duquette, Bob McMahon, Dan Steinberg, Jim McGrail; (3rd row) Evan Collins, Wally Shepard, *Quit*, Sean McCabe, Adam Michaud, Matt Dion, Peter Martin, Frankie Mascato, *Quit*, Sing Phetvixay, Mo Molai, Jeff Richardson; (4th row) Shawn Greenhalge, *Quit*, Kevin Ouellett, Bernard DiGiorgio, Nick Visconti, Bob Hooker, *Quit, Quit*, Tim Whalen, Ken Silva, Richard Gauthier, Dan Cunha; (5th row) Sean O'Hearn, Dan Kelleher, *Quit*, Brendan Meade, Bruce Bowen, Tim Woods, John Crocker, John Brown, Pat Swett, Bryan Lynch, Karin Labortus, Matt Carroll;(Back) Ricky Kopycinski, Jason Houston, Tommy Thornton, Jack Farrell, Craig Archambault, Eamon Sullivan, Justin Sullivan, Jamie Hirbour, Phil Conners, Andrew Price, Ronny McCarron.

Team Photo by: Jim Cryan, Pelham NH.

Girls' Cross Country

1 Win 8 Losses

Captains: Melissa Bergeron and Heather Shea. **Coach**: Kathy Vail. **MVC Division I All-Star:** Melissa Bergeron. **Coaches Award**: Sousavanh Philakhong. **Most Improved:** Melinda Patterson. **MVP**: Melissa Bergeron. **Sportsmanship:** Christine Colameta

With only one win, it wasn't a season of victory on the scoreboard. But, together as a "small" team, we gave it our all and came out with some thing more; a lifetime of friendships and memories, a sense of self and team accomplishment, and a desire to learn and be-come a "stronger team" in years to come.

We were truly "champions" even though the scorebooks said otherwise. The 1997-98 Cross Country season will always hold specials memories for all of us. We tried our best, became really close and learned about teamwork.

Memories: "What did I tell you?", "Where's Patty?" Kathy anchor at Tewksbury relays, "Wow, look at her hair!", 3 weekends of rain, high wave, Where are they? Christina, this is a dirt road, Old Witch Bonnie, pond at Shedd, NDA, what a flirt, summer lovin', getting lost in the cemetery, Christina's white tee shirt becoming a target for a bird, MB falling & getting attacked by a dog all in one day, Patty's bright orange tank in Chelmsford, "a ring on my finger," PB, tan hat boy, squished all in one car, backyards and streams.....

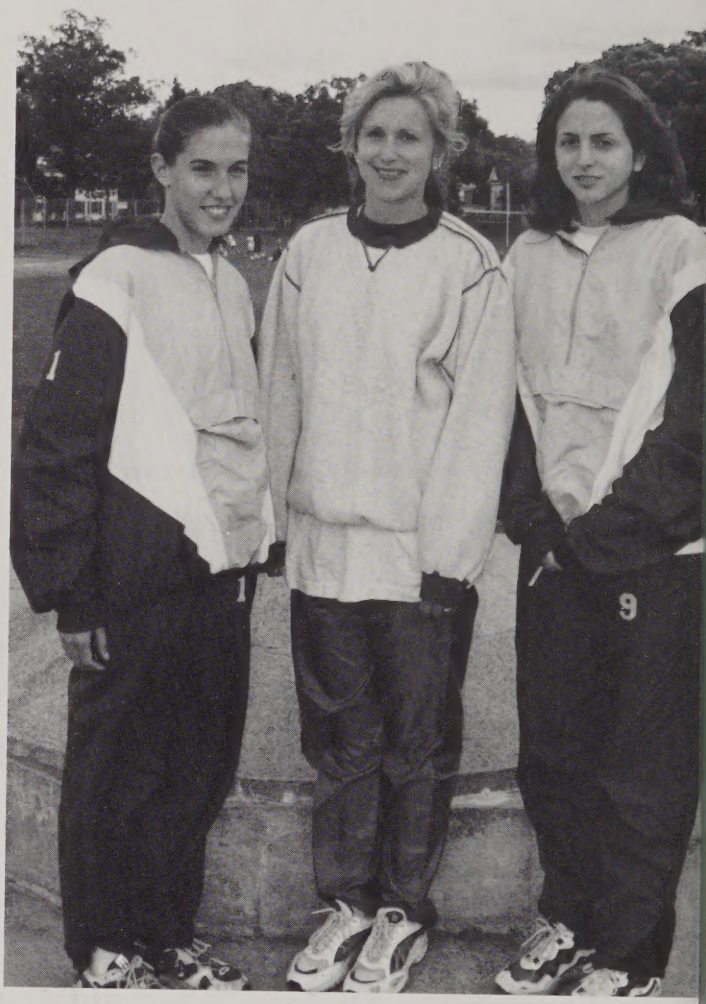

Cross Country Team 1997-98 Captains: Melissa Bergeron and Heather S with Coach Kathy Vail.

"Our unsung hero would be Sousavanh...she was a true team player...she was always there to cheer everyone on...she only had a positive attitude."

"The best part of our season was our win over NDA."
" The hardest part of our season was having such a small team with two of our girls injured most of the season. If everyone had been there to run, maybe we would have won a few more meets."

Cross Country Team 1997-98
Christine Colameta-Sopmomore
Lindsay Delorme-Sophomore
Melissa Bergeron-Senior
Patria Alguila-Sophomore
Melissa Rodriguez-Sophomore
Heather Shea-Senior
Amsi Morales-Senior
Beth Campbell-Sophomore
Sousavanh Philakhong-Freshman
Melinda Patterson-Junior

More Memories: smelling good baby (Lindsay's man),skinny french fries, The McDonald's experience, Mr. McCarthy, Beth's swimming, Dunkin' Man, Fred's ride, "Will we ever win?", Pretty Boy, Fort Hill.

Boys Cross Country

8 Wins and 1 Losses

Captains: Jeff Cimon, Brian Duffey, Mark Ryan.
Coach: Phil Maia

In brief, we had fun, despite a tough loss to Chelmsford. The year was very successful, but the season taught us not to be discouraged by an early setback. Hard work and dedication contributed to our wins; injuries to our loss.

The most rewarding aspect of the season was that it was Coach Maia's 100th win and making States.

When we were asked about Coach Maia's impact on our team, we immediately thought about how he molded us from a band of social deviants into a group of merciless killing machines...but, this is Cross Country Track after all; we're really soft-hearted, skinny little guys. Standouts for this year included: Jeff Cimon, Mark Ryan, Matt Theodoros, Julio Otero, and Brian Duffey. The unsung hero was Ben Chaput.

	Us	Them
Chelmsford	37	22
Tewksbury	22	39
Lawrence	15	50
Methuen	21	35
Andover	17	44
Haverhill	15	48
Dracut	15	50
Billerica	18	37
Central Cath	26	29

Lowest Score Wins

"We had joy, we had fun...we had seasons in the sun."
-an unoriginal quote from Brian Richard Duffey, Jr.

Cross Country Captains: Mark Ryan, Jeff Cimon, Coach Phil Maia, and Bria Duffey, Jr.

Memories: Julio vs. the Car, Luis Bookie, Theo the social butterfly, Tomas, th groundskeeper at Shedd, Great Pizza Triathlon, Gilmore-the last hippi Richard "Einstein" Scott, Greenie's Hog, Dandruff Dan's last stand, factorles Glen's daisies, trying to keep up with the girls' team, Putty-Fingers, farewe dear Skate, Flo-Bee, Burnsie - a man's man, Sargent got slaughtered, Caucasia Jeri-Curl, Mark's moon shoes, Blinkin', Abercrombie & Sousa.

....to be continued

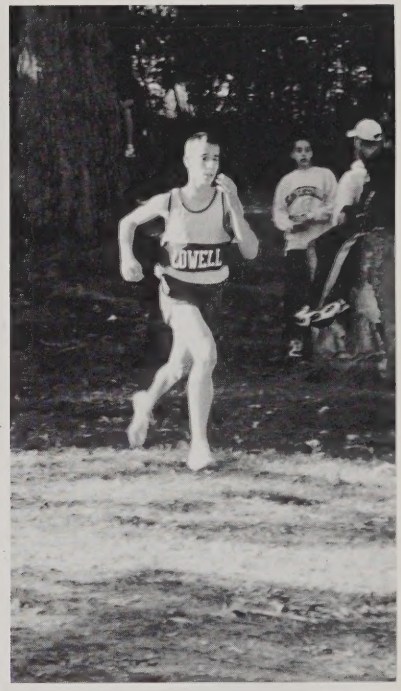

Memories continued: Eddie Kane-Silent Assassin, Pumice Lump, "Who is Subs?", shirtless wonder.

MVC All-Conference: Jeff Cimon, Mark Ryan, Matt Theodoros. **Large School All-Star**: Julio Otero

Cross CountryTeam 1997-98: (Front L-R) Tomas Andrade, Eddie Kane, Brian DeAngelis, Ben Chaput, Mike Burns; (Row 2) Richard Scott, Julio Otero, Alex Karangioze, Ryan Mullen, Matt Theodoros, Andy Toland, Joe Sargent; (Row 3) Jeff Silveria, Dan Driscoll, Captain Mark Ryan, Captain Jeff Cimon, Captain Brian Duffey, Andrew Gilmore, Dan Sousa, Sean Griffith, Coach Phil Maia.

Field Hockey

1 Win and 14 Losses 4 Ties

The Captains: Cassie Vieira, Diana Bradley, Judy Phothimath

The Coaches: Lisa Kattar, Jane Kiluk

"I felt good about the season because of the improvements that were made from last year, in how we played."

...Dawn Sedleski

"This season taught me to stick with it no matter how hard it gets."

...Jen Moisan

"The most difficult aspect of the season were our close games and our desire to win."

...Erin Sadlier

"The most rewarding time in our season was not losing in front of a crowd against Dracut."

.....Allison Dorsey

"Coach Kattar was impressed with our talent and unbelieveable personalities. She stuck by us 110%.

...Theresa O'Flaherty

"Let's go out there and have fun! Who cares how good they are! Let's win this one! All we need is one more goal!

...Nicole Boulanger

	Us	Them
Gr. Lowell	1	0
Andover	0	3
Tyngsboro	0	3
Tewksbury	0	4
Dracut	1	1
Haverhill	2	2
Chelmsford	0	4
Gr. Lowell	1	1
Lawrence	0	4
Andover	1	2
Methuen	0	1
Tyngsboro	0	3
Tewksbury	0	2
Dracut	1	2
Haverhill	0	2
Chelmsford	0	4
N. Middlesex	2	2
Lawrence	1	4
Methuen	0	2

Field Hockey Captains 1997-98: (L-R) Cassie Vieira, Diana Bradley, Ju Phothimath.

Memories: Wrestling matches after the varsity game, dance party '97, Trai Terror (too bad it wasn't open), party at Cassie's, Cassie's tire, Bee Story! Team Dinner at Burgott's, our first and only victory against the Voke, En handstands.

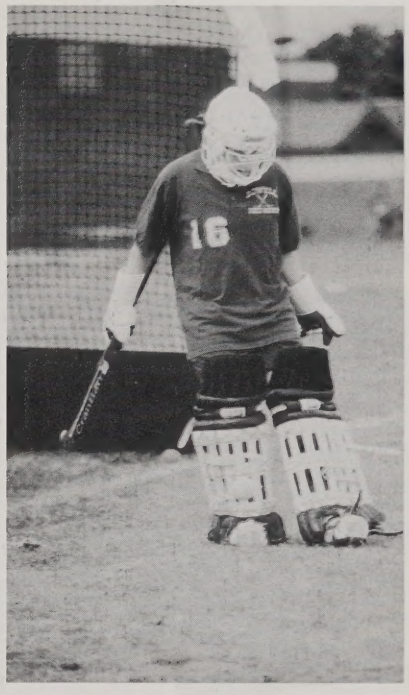

Standouts in 1997: Ena Daniel and Judy Phothimath.

Unsung Hero: "Cassie Vieira. She the one who played the best and wanted to win the most."

...Diana Bradley

Field Hockey Team 1997-98: (Front) Erin Hickey, Diana Bradley, Rachel Briere, Ellen Buczynski, Susan Wedge, Jessica Stepney, Jennifer Moisan; (Middle) Angela Bradley, Jen Florence, Paige Sadlier, Christine Desharnais, Alyssa McNeil, Shalu Shalot, Jessica Shepard, Kelly Lamothe; (Back) Coach Jane Kiluk, Allison Dorsey, Erin Sadlier, Sarah Shugrue, Nicole Rodger, Ena Daniel, Teresa O'Flaherty, Nicole Boulanger, Dawn Sedleski, Laura Hughes, Patty Paulauski, Kelly Fleming, Coach Lisa Kattar.

The Ski Team

Boys 3rd, Girls 5th in League Meets

The Captains: Jimmy McGrail, Shaun O'Hearn, Laurie Nichols, Kristen Ierardi.
The Coaches: Tara Donaghue, Alan Taupier.

SKIING

1998 Ski Team Captains: Laurie Nichols, Jimmy McGrail, Shaun O'Hearn, Kristen Ierardi.

Skiing

LHS Ski Team 1998: (Front L-R) Krista Siopes, Corey Smith, Dan Simmons, Pat Simmons, Joh Woods, Timmy Martin, Ben Faust, Josh Buczynski, John Harris, Ned Flood, Renee Benzewicz, Elena Gendron, Coach Tara Taupier; (Back) Eddie Kennedy, Brent Smith, Laurie Nichols, Jimmy McGrail, Shawn O'Hearn, Kristen Ierardi, Lauren Whitney, Caitlin Green, Dan Hickey.

Gymnastics

2 Wins 6 Losses

The Captains: Tracy Cote, Colleen Dolan, Linda Bowden.
The Coaches: Reginald Walker, Sr. and Erica Douglas.

With a record of 2 and 6, the girls had a tough rebuilding season. Coming into a new season with 2 key losses prepared them for a tough winter. The team's confidence and spirit pulled them to victory while intimidation contributed to most of the losses. The girls showed hard work, commitment and dedication. They learned to compete under some tremendous pressure and how to deal with nerves. Coach Walker and Coach Douglas gave support throughout the season and boosted self-esteem among the girls. This year's standouts included Beth MacLaughlan and Chankressna Khirv, Khirv being the high scorer for this year's team.

1998 Gymnastics Captains: Linda Bowden, Tracy Cote, and Colleen Dolan.

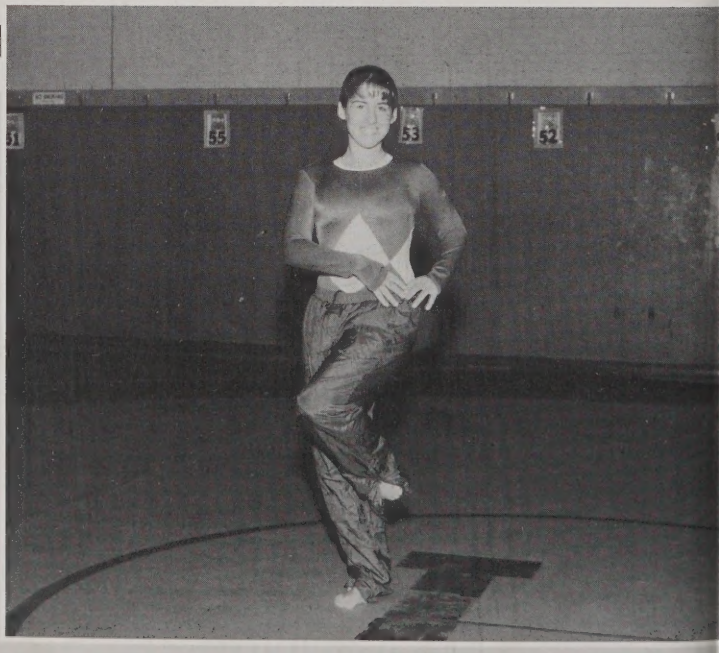

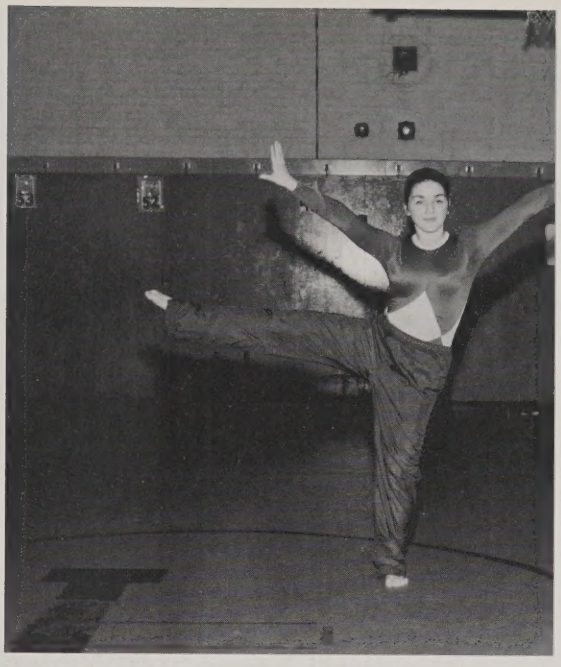

LHS Gymnastics Team 1998: (Front L-R) Linda Bowden, Colleen Dolan, Tracy Cote;(Middle) Sara Ouelette, Nicole Ouellette; (Back) Beth MacLaughlan, Chankressna Khirv.

Memories: Tracy split the beam, Colleen's ambulence ride, CHRISTIAN, "You're a beasssst." (Colleen), The tramp, Sparkless, losing the twins, Lollipop kidm "No Diggety," "This is my last year, giveme everything," pep talks, "I'm starvin," "Power Raiders Pizza, rolling up the mats and putting the wrestlers to shame, "Kick over there."

MVP-Beth MacLaughlan
MIP-Linda Bowden
Coaches Award-Chankressa Khirv
Sportsmanship-Tracy Cote

The Hockey Team

10 Wins 10 Losses 1 Tie

LHS Returns to the State Tournament
First Time in Fifteen Years!

The Captains: Dan Tobin, Mike Stuart.

The Coaches: Bill "Beaver" Robinson, Bill Robinson, Jr., Phil Comeau.

The 1997-98 Red Raider Hockey Team led by Captains Dan Tobin, Mike Stuart and seniors Scott Merrill and Barry Holbrook, capped off a convincing 10-10 season with their first trip to the State Tournament in 15 years. In prior seasons the LHS hockey program suffered greatly and was lacking support. "Last season was a tough year and nobody really paid any attention to us. But, this year we showed what we could do and got the attention we deserved. Next season will be very productive," said junior defenseman Billy Lynch.

This season the focus changed from just winning to making the State Tournament. The team accomplished that feat and more. It was a great year for the team and for Lowell High School as well.

Their victories were focused on solid defense and constant offense. Losses were atributed to the fact that at times they didn't play like a team, but more as individuals.

Coaching the team to its first play-off berth in 15 years. Coach Bill "Beaver" Robinson was the guy who really motivated his players to do what needed to be done. He loved his job and devoted much of his time doing it. Standouts included Senior goalie Scott Merrill who turned it up a notch at the end of the season and Junior center Dan Tobin who, as usual, was an offensive threat at all times.

The team's roster loaded with underclassmen, signified a dramatic turnaround in participation. We'll watch the future to see if this is a Red Raider return to glory!

HockeyTeam Captains: Coach Bill "Beaver" Robinson with captains D Tobin and Mike Stuart.

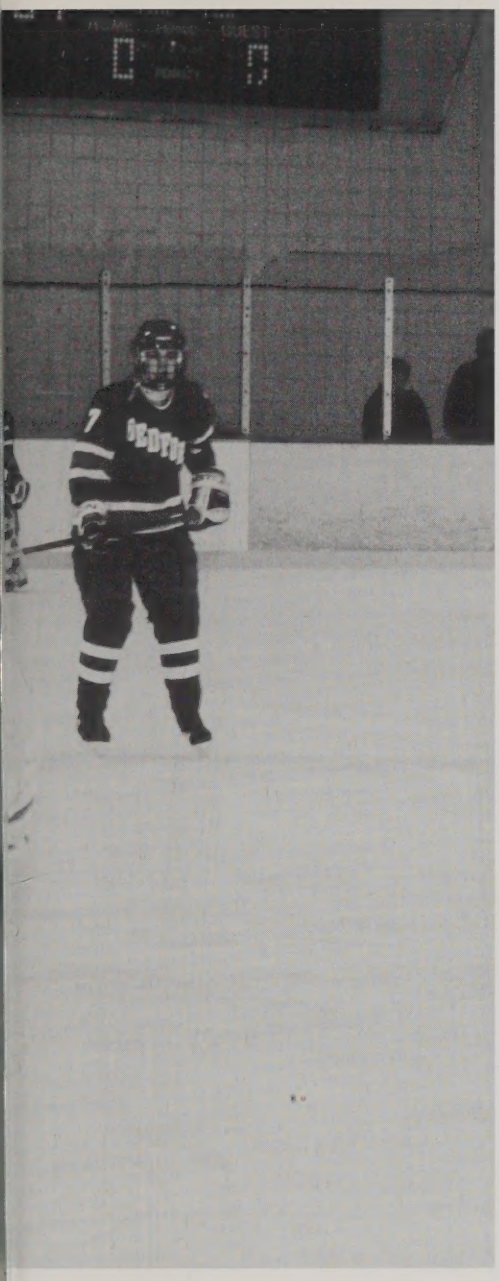

Team Roster: Barry Holbook, Scott Merill, Chris Brown, Billy Bukala, Jason Normandie, Michael Stuart, Danny Tobin, Stephen Cenik, Mike Borges, Matt Corcoran, Bob Grenier, George Huggins, Brian Ingram, Billy Lynch, Matt Murphy, Matt Ralls, Steve Torres, Steve Allen, Chris Baldwin, Ricky Kelly, Alex Gutierrez, Paul Feeney, Paul Regan, Mike Ryan, Alex Kotzias, Jared Fairweather, Chris Gonsalves, Paul Descheneaux, Chris McKiel.

Girls' Indoor Track

4 Wins 4 Losses 1 Tie

The Captains: Melissa Bergeron, Rachel Cushing, Kerri Sullivan, Donna Drakoulakos, Cassie Fleury.

The Coaches: Jim McGuirk, MaryBeth McKenney, Lauren Andriolo.

Running track is never easy whether you're a distance runner, shot putter, or sprinter. It takes a lot of hard work, commitment, dedication and team work. Our 1997-98 Indoor Track Team experienced that and more. Through hours of practice there were always three incredible coaches who were there for us every minute, watching and supporting their team through good times and bad. From individual bests of seven graduating seniors and teammates, to the new school record holders Ashley Cole (frosh 50 hurdles) and Ana Kincaid (school 50 yard dash) it was truly "a season to remember." Everyone was a hero on this team.

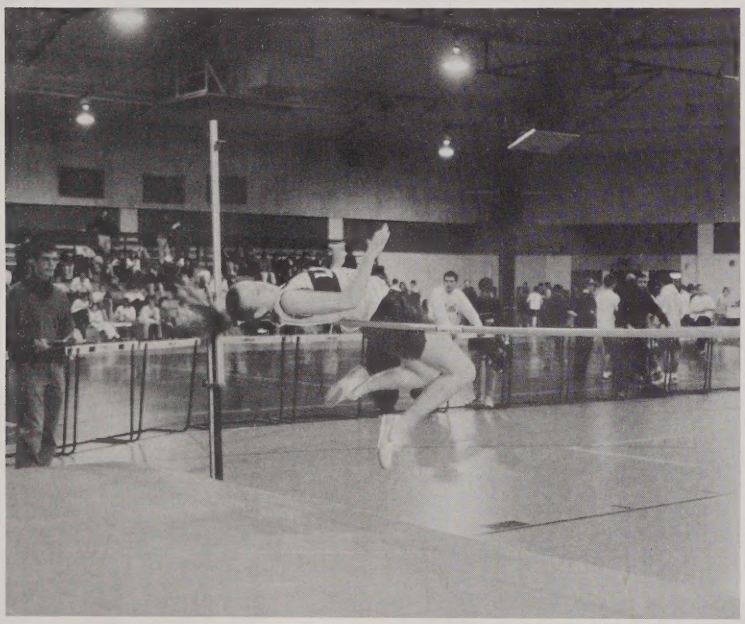

"This was a season to remember. A good way to end our senior year!
...the five Captains

	Us	Them
Haverhill	54	32
Lawrence	52	34
Methuen	38.5	27.5
Triton	58.5	27.5
Andover	32	54
Central Cath	43	43
Billerica	38	48
No. Andover		Forf.
Chelmsford	30	56

Captains and Seniors Indoor Track Team 1998: (Front L-R) Catherine Dubo Kerri Sullivan, Amsi Morales; (Back) Kaitlin Witts, Melissa Bergeron, Cass Fleury, Rachel Cushing, Donna Drakoulakos.

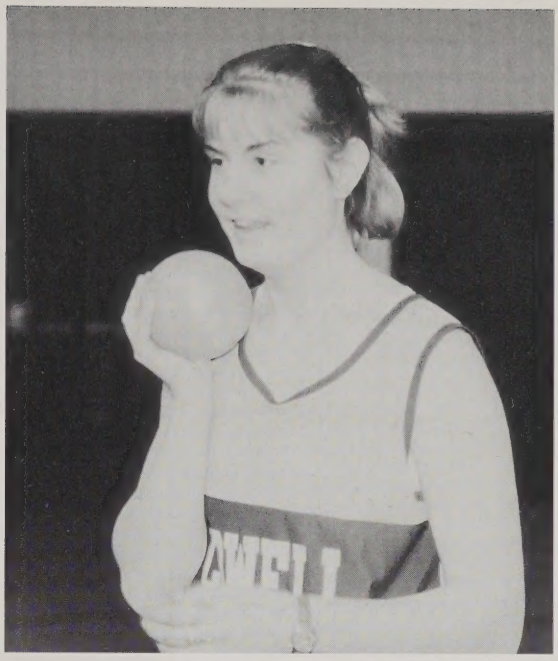

TRACK & FIELD

Memories

4x400 Olympic gold medalists, FABIO, Row, row, row your boat, snow pile, 40 minute car ride and pixie sticks, run hard to the finish, attack the hurdles, Christy Burns quits, PU Mr. McGuirk jokes, roaming Harvard Square, "I can't read," trying to play hide-n'seek on K,R's dropped 300 at Methuen, long easy runs, Shea and the Star Spangled Banner, Quick, mom, come get me!, "life story" runs, Reeka, Reeka, Reeka, "Triangle," playing tag & Marybeth catching us, AK falling after every 300. AK's kissing fest, Billerica meet drop outs.

Girls' Track Team 1998 (L-R Front) Nicole Rodger, Ana Kincaid, Amsi Morales, Melissa Bergeron, Cassie Fleury, Rachel Cushing, Donna Drakoulakos, Kerri Sullivan, Tricia Tobin, Katie Fleming, Katie Murphy; (Row 2) Vanessa Bogoshian, Ashley Cole, Kaitlin Witts, Sara Cushing, Catherine Dubois, Angela Bradley, Kara Sargeant, Alyssa McNeil, Sousavanh Philakhong, Erica McNulty, Christina Colameta, Bridgette Griffith; (Row 3) Sheilah Denine, Allison Carroll, Kara Frechette, Adeline Freeman, Tatenda Chindonga, Adella Freeman, Sophea Yay, Kim Gettings, Jodi Lebednick, Kathy White, Coach Jim McGuirk; (Back) Ana Gutierrez, Lauren Moloney, Melinda Edwards, Tania Ormonde, Bridget Byrne, Jen Florence, Jill Ryan, Kristen Moore, Liz Driscoll, Lauren Andriolo, Mary Beth McKenney.

Boys' Indoor Track

6 Wins 2 Losses 1 Tie

The Captains: Pat Swett, Jeff Cimon, Bob Montgomery, Dan Driscoll, Sean Griffith.
The Coaches: Phil Maia, Jim DeProfio, Bill Kulis.
Of Note: 7th in State Relays, 3rd team in State Pentathalon, Phil Maia's 1st year as head coach.
Quote: "Everybody thought that because we graduated most of our point scorers from last year, we wouldn't make it!. Now look at us!"...Pat Swett. We felt extremely good about the season because we weren't expected to do anything!.... What we learned was sometimes you win, sometimes you lose, and sometimes it rains... The long distance guys worked real hard. It probably had something to do with those tight little shorts... The most rewarding apsect of our season was grabbing Coach DeProfio and making him giggle like a school girl...Unsung hero? Chris Hickey, out of retirment, leading the charge!

1998 Awards

MVP-Smooth Sok
MIP-Dan Malavich
Coaches Award- Raunny Rosario
Sportsmanship- Matt Ward
Frosh- Joe Sargent
All Conference- Raunny Rosario
MVC Large School All-Stars:
Dan Malavich-Shot Put
Pat Swett- High Jump
Sem Sok- High Hurdles
Distance- Jeff Cimon
Matt Theodoros

	Us	Them
Haverhill	43	43
Lawrence	72	14
Methuen	36	50
N.Andover	76	10
Andover	51	35
CentralCath	36	50
Billerica	54	32
Chelmsford	47	39

Indoor Track Team Captains: (L-R) Sean Griffith, Bob Montgomery, P Swett,
Memories: Singing on the bus, Hickey's stretches, Me-boolie-Me-boolie-M boolie-Moo-ha. It was a quick fizz (Houston two-sport All-Star), smel huddles, subs, Bossi impressions, "Jimmy Giggles," Cimon has been chose Boo-Wee! Wild Bears.

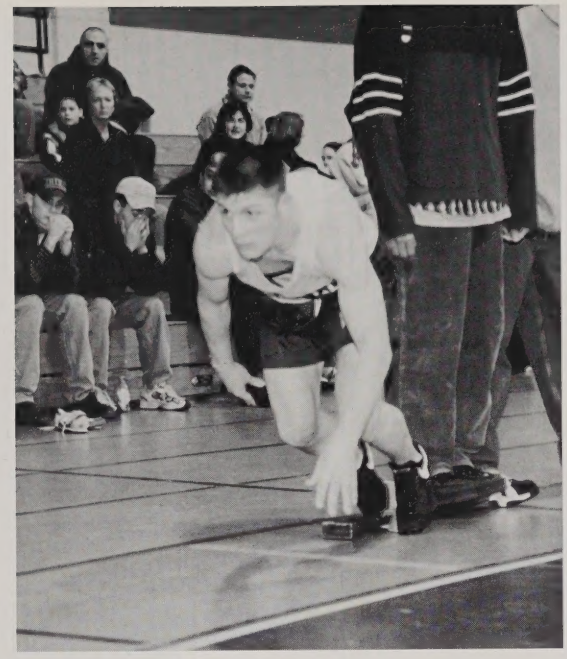

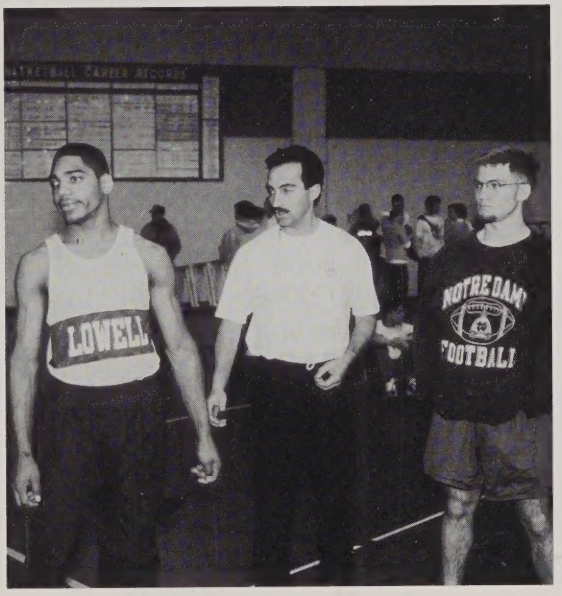

TRACK & FIELD

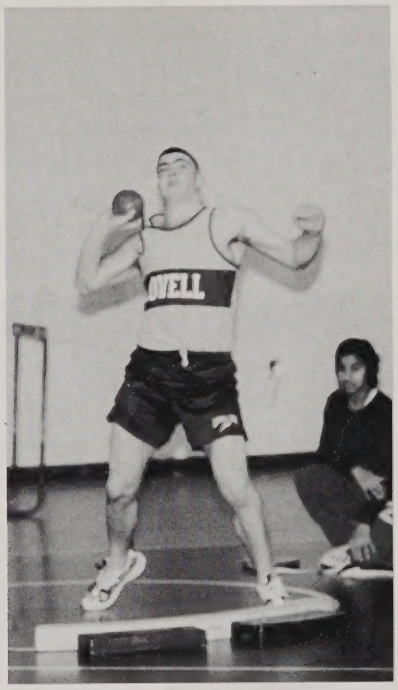

Ninety Eight

Track Team 1998: (Front to back) Sean Griffith, Craig Lamy, Smooth Sok, Richie Jeffers, Dan Droscoll, Pat Swett, Jason Houston, Chris Hickey, Jeff Silveria; (Row 2) Koy Chang, Sam Sok, Steve Davidson, Bobby Lavoie, Phil Grondine, Bob Montgomery, Tom Thornton, Joe Sargent, Eddie Kane, Matt Theodoros, Derek Sodre; (Row3) Coach Bill Kulis, Dan Malavich, Brad Cote, David Silva, John DeAngelis, Greg Marion, James Capua, Phil Corbeil, Matt Ward, Brian Deangelis; (Row 4) Chris Brown, Steve Lebourdais, Mike Burns, Jeff Howe, Keith Littlefield, Chris Cenik, John Rogers, Ryan Carroll, Jesse H, Coach Jim DeProfio; (Row 5) Bryan Wilkins, Steve Byrne, Chris DaCunha, Mike Kandriotis, Scott Stevens, John Stacy, Ryan McCabe, Coach Phil Maia.

Girls' Swim Team

3 Wins and 6 Losses

The Captains: Tricia Leyland, Lyndsay St. Onge and Donna Drakoulakos. **The Coaches:** Roseanne Riddick, Tara Donaghue, Rick Spires.**The quote that sums up the season:** "No, we're not little girls anymore...we're Beasts!"The girls swim team may not have succeeded in winning more meets, but they had fun and enjoyed every minute of their season. All the girls knew that if they worked hard they could achieve their goals, knowing it would be rewarding in the end. This year the team was plagued by illness and injury, but they made up for it with pasta and Chinese food at the end of the season. And the coach? "She pushed us to our limit and never let us give up." The team standouts included Lyndsay, Tricia and Donna D. because they did so well at states. **Unsung heroes**: Kathleen Dolan and Patti Landry because of their great personalities and enthusiasm.

1997-98 Swim Team Captains: Donna Drakoulakos, Lyndsay St. Onge, Tricia Leyland.

Memories: Icky La Boom Ba, Roseanne jumping in the pool at the Methu meet during a relay, Baby Buff, Fairwell to the Beast, No more "moon walk Good-bye Booger Lane, Swim a million, Roseanne saving Siobhan, "The hos bah-bye Cheeky, the hot water machine, all the 9's Billie Jo got, Donna's scho record, "Ro-Ro," Corie's chin, Patti's precious torso, Jocelyn's jacked boo Barbie, Deanna's brain, Ellen from out of the blue and Siobhan's black eye

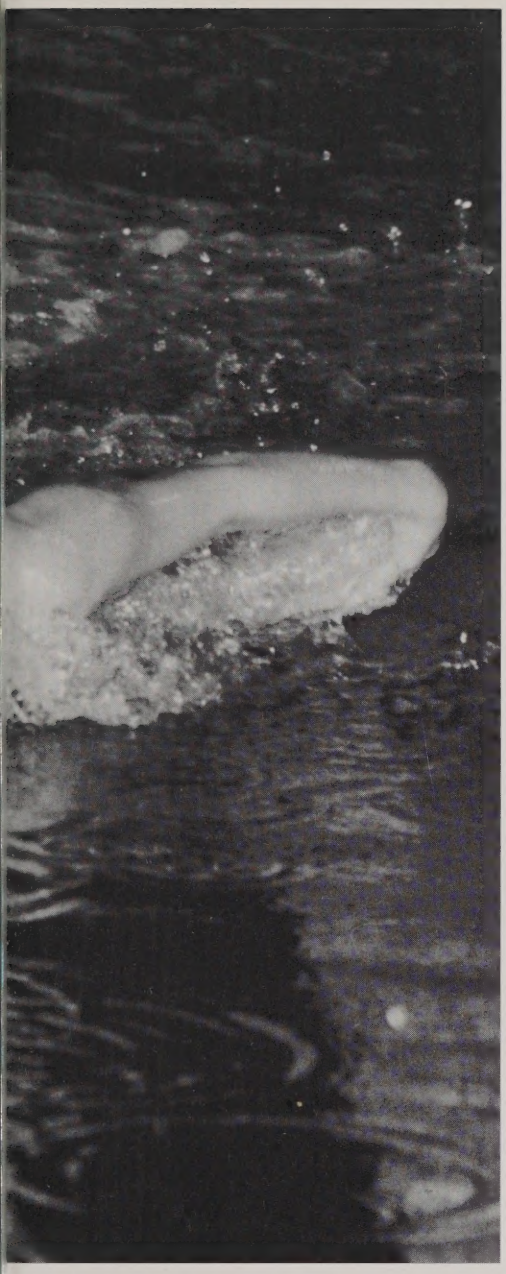

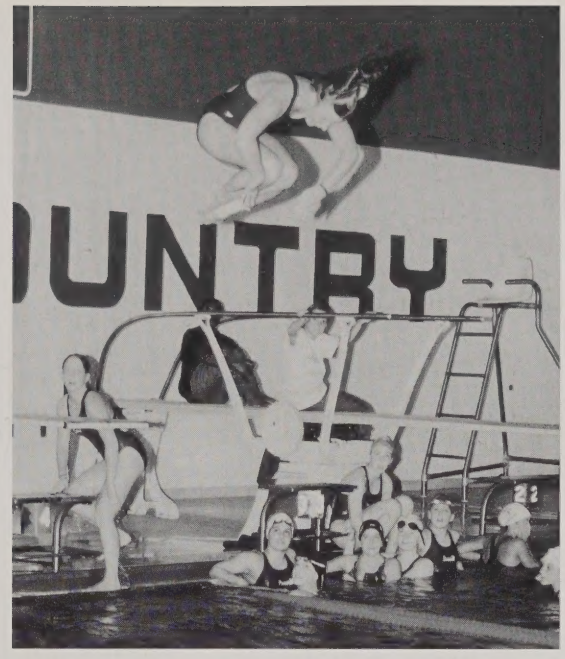

SWIMMING

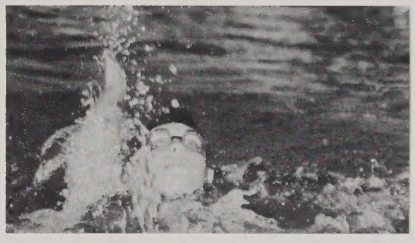

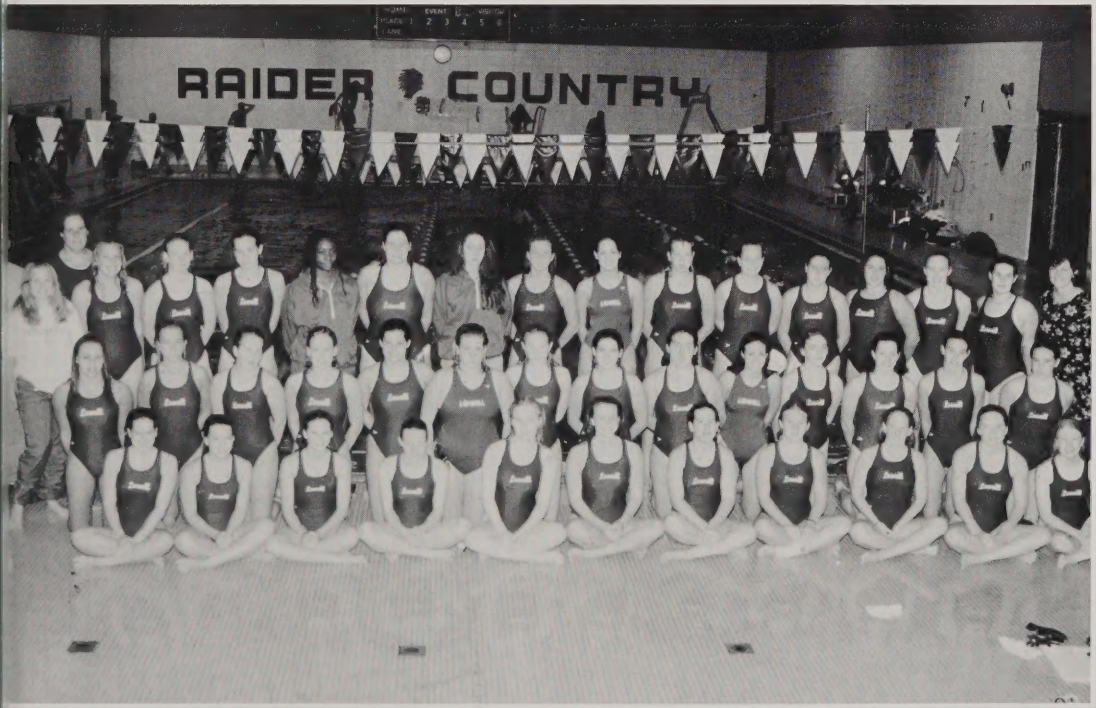

Girls'Swim Team: (Front) Lauren Whitney, Ashley Fairbank, Stephanie Ballos, Amy Bozek, Katie Rodger, Bethany Sykes, Jill Lang, Billie Jo Rousseau, Kathleen Dolan, Ellen Romanowski, Jessica Blanchard (Middle) Andrea Crawford, Donna Drakoulakos, Kerry Sorota, Lyndsay St. Onge, Tricia Leyland, Siobhan Sheehan, Marina Harrington, Julie Milinazzo, Emily Byrne, Deana Hamel, D'arcy D'Angelo, Jocelyn Nunes, Stephanie Maniscalco, Kathy White;(Back)Coach Rick Spires, Erin Maloney, Coach Roseanne Riddick, Elisha Bartlett, Corie Witts, Kayla Geer, Totenda Chindongo, Cathy Townsend, Stephanie Hetu, Patti Landry, Patricia Moura, Kristin Moore, Jen Lewis, Jen Doyle, Danielle Dion, Nikki Rocheleau, Kathryn Katsirebas, Coach Tara Donaghue.

Boys' Swimming

0 wins 8 losses

The Captains: Brian Durkin, Greg Steinberg.
The Coaches: Rick Battistini, Bill Geddes.

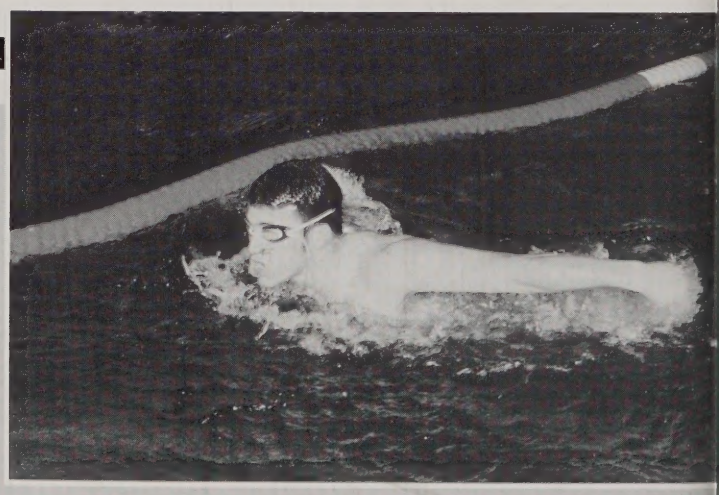

SWIMMING

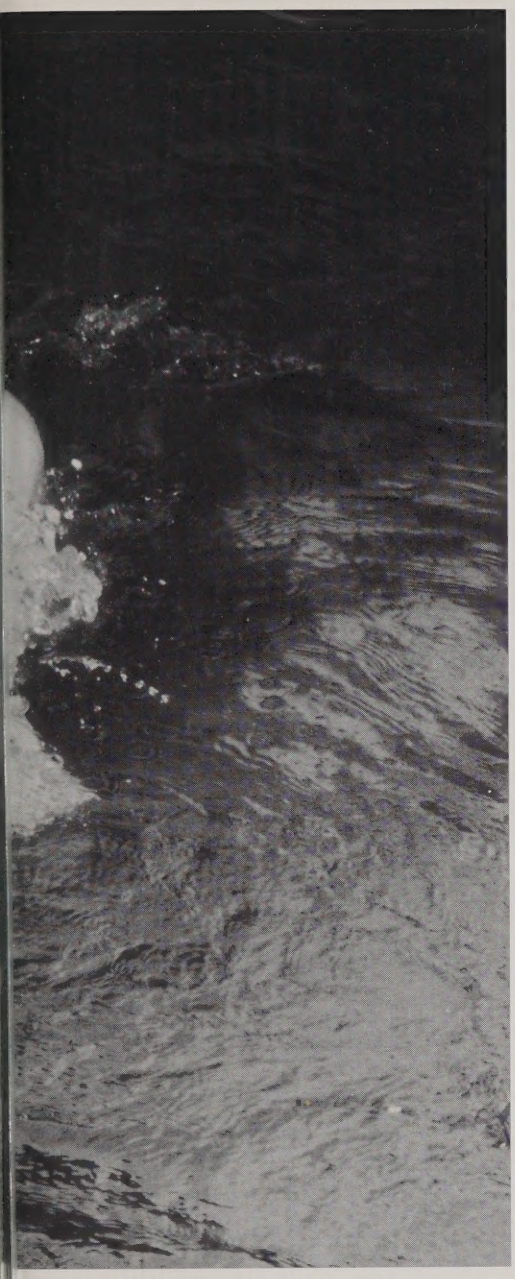

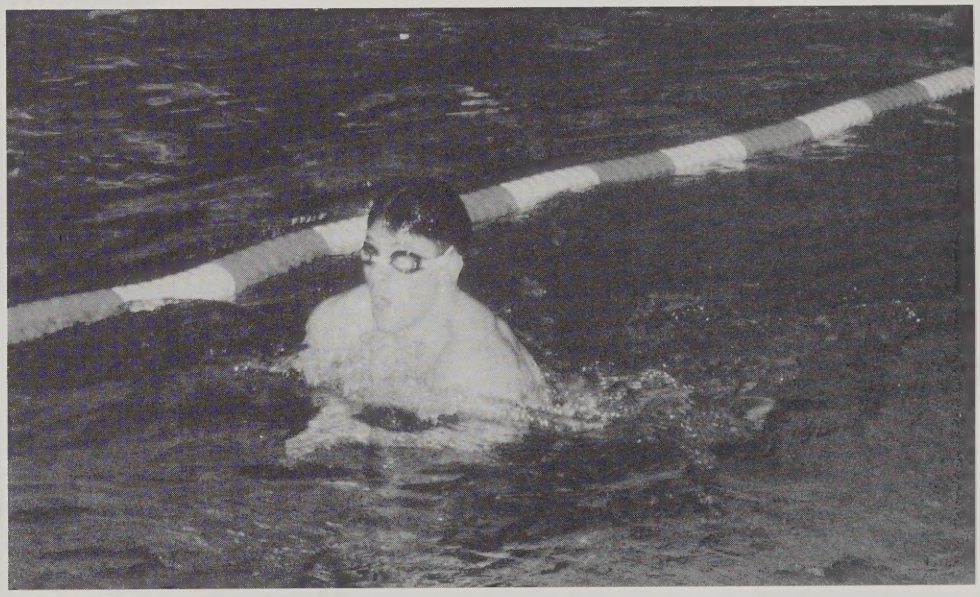

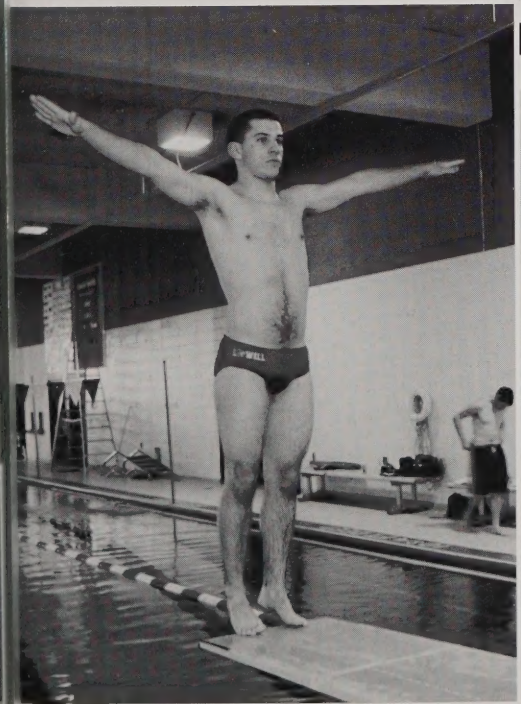

Swim Meets 1997-98

Chelmsford
Andover/Central
Nashua
Haverhill
Chelmsford
Andover/Central
Nashua
Haverhill
MVC Meet
Sectionals

Team Roster 1997-98

Capt. Brian Durkin
Capt. Greg Steinberg
David Rene
Neal Potter
Mike Jarvis
Quy Tran
Khurram Raheem
Harry Santiago
Diep Vo
Erik Arvidson
Thanh Tran
Will Arvidson

Girls' Soccer

6 Wins 9 Losses 4 Ties

The Captains: Lisa Gianis and Michaela Merrill
The Coaches: Suzanne Nelson, Tom Button & Sue Hutchison
We felt that as a team we accomplished a great deal considering we were off and on with injuries...The most important lesson learned this season was that if you believe you can win, and focus on that, it will happen...Our victories were won with hard work and perseverence: our losses from overconfidence and injuries. The most difficult aspect of the season was losing 1-0 against Lexington at States...The most rewarding aspect of our season was that we all got along so well and that helped us to play as a team...Our coach supplied a great deal of confidence and positive attitude...Meghan Maloney stood out at sweeper after changing her normal position... Katherine Kennedy, a freshman, stood out at stopper.

"The unsung hero of the team was Maria Cruz. While she didn't get to play that much, she gave it her all and never gave up. We will remember her hustle and determination."

	Us	Them
Andover	0	3
Dracut	2	2
Methuen	2	0
Central	1	1
Chelmsford	4	2
Notre Dame	0	0
Haverhill	1	3
Billerica	0	3
Tewksbury	3	1
Dracut	2	3
Central	4	1
Bedford	2	2
Notre Dame	2	1
Lynnfield	2	5
Lynnfield	3	6
Tewksbury	3	0
Chelmsford	3	4
No. Reading	0	2
Lexington	0	1

Soccer Team Captains: Kaela Merrill and Lisa Gianis.

Memories: Loney's hair, beating Methuen, playing with our hands at practic NIKE, Gooooo Lowell!, Mike the manager, Kaela's gum on the bus, the fir time Kennedy spoke, Provencher's smelly hands, Danielle and Kaela's duo the bus, Shaellagh's socks, Allison's mile long throw-ins, Feeney's El Dorad Laurie's Quantum.

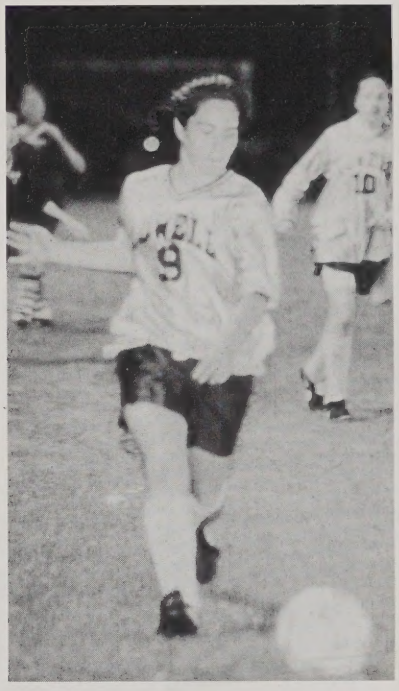

Ninety Eight

Girls Soccer Team 1997:(Front) Krista Siopes, Maria Cruz, Katherine Kennedy, Tricia Tobin, Katie Dolan, Katie Provencher, Stephanie Miller, Allison Carroll; (Back) Coach Sue Nelson, Kelly Dolan, Beth Duffey, Meghan Maloney, Danielle Poirier, Michaela Merrill, Lisa Gianis, Katie Feeney, Shaellagh Dineen, Stacey Hall, Jen Espinola, Laurie Nichols.

Boys' Soccer

5 Wins and 13 Losses

Captains: Brian Monaghan, Casey McGee, and Jeff DeVasconcelos
Coaches: Lucas Carvalho, Joe Cadarro and Jim Young

"We remained positive despite our record."...*Aaron Trudel*
"In good times and in bad, our team stuck together. Some players were more skilled than others, but we were together as a team. We did well and were satisfied with the outcome of the game, win or lose. I guess the most important lesson this season was that it taught me to be open-minded toward my team not only as teammates, but as friends as well."...*Keith Killgren*
"The most rewarding aspect of the season was simply having the opportunity to play soccer, the greatest game in the world."...*Jeff DeVasconcelos*
"This year's standout would be Kara; he controlled the midfield and made plays happen."...*Brian Monaghan*

"The unsung hero was Craig Lamy, a small sophomore kid. He played with intensity and was not afraid of the challenge. He respected and honored the sport with smart and graceful play. He was a true superstar."...

Jeff DeVasconselos

	Us	Them
Methuen	0	2
Chelmsford	3	2
Haverhill	2	0
Central	2	2
Dracut	1	2
St. John's	1	5
Tewksbury	0	1
Andover	0	3
Billerica	1	6
Methuen	1	3
Chelmsford	2	5
Haverhill	1	2
Central	2	5
Dracut	1	2
Central	0	2
Tewksbury	1	0
Andover	2	5
Billerica	0	7

Top Left: Together, Brian Monaghan and Casey McGee kept positive attitud in the net while players on the field followed.
Middle: When push came to shove, Keith Killgren and Ben Dubose struggl for position.
Left: Tommy Tetreault worked up a sweat looking for the rain gods fo downpour. He got the ball instead.
Bottom Right: Sang Nguyen prepares for a long throw in.

Middle: Casey McGee let this ball slide, but vowed to get it next time.
Above right: Too close for comfort! Aaron Guest struggled to maintain the ball against Billerica.
Middle: Aaron Guest swindles his way around the ball hoping to make a pass.
Right: Seniors; Aaron Guest, Brian Monaghan, Casey McGee, Tommy Tetreault, Ben Dubose, Keith Killgren.
Soccer Team 1997-98 (Back row)Kara Xyanasang, Aaron Guest, Derek Melo, Brian Monaghan, Casey McGee, Francisco Torres, Tommy Tetreault.
(Front row) Craig Lamy, Ben Dubose, Keith Killgren, Jefferson Tucker, Sang Nguyen, Kirk Buckley.

Girls' Basketball

11 Wins and 10 Losses

The Captains: Liz Dubuque, Michaela Merrill, Meghan Maloney, Lisa Gianis, Ena Daniel.

The Coaches: Mike Crowley, Scott Boyle.

The 1998 Girls' Basketball Team ended the season with what they felt was a good overall record. They learned that they were happy with the outcome knowing they gave 100%. The victories and losses were a reflection of the team's atitude, their coaches, and the team's hard work. While the loss to Methuen was difficult, they made up for that by qualifying for the State Tournament in large school division, then by beating Chelmsford on their home court! Ena Daniel was a remarkable standout on the team becoming the highest scorer in the league. She also tied the LHS school record for most points scored in a single game. A tough break with a huge impact was Liz Dubuque's concussion keeping her out of play for five crucial games.

1998 Basketball Captains: Lisa Gianis, Meghan Maloney, Liz Dubuque, Kaela Merrill, Ena Daniel.

* **MVP**-Ena Daniel
All-Stars- Liz Dubuque and Michaela Merrill
All Conference- Ena Daniel

Memories: Beating Chelmsford, Meghan's 11-9 record, Ballhawk, Meow Mi Coach's white running pants, higher higher, That's comical, track, scrubs, t bathroom in Tewksbury, Ena's artwork, Laxadasical, Boyle vs. Erica, Intensit This is a circus, Coach on his knees, the classroom, It's always a senior's fau shut the right, You refuse to box out! Are you serious? Coach Crowley laryngitis after every game, Coach Crowley's soaking wet shirts, Munchk Money, Belting out Tiffany tunes, couldn't buy a callt his season, put son water on it, loose as a goose (Mr. Hoey), Senior sickness, What the?

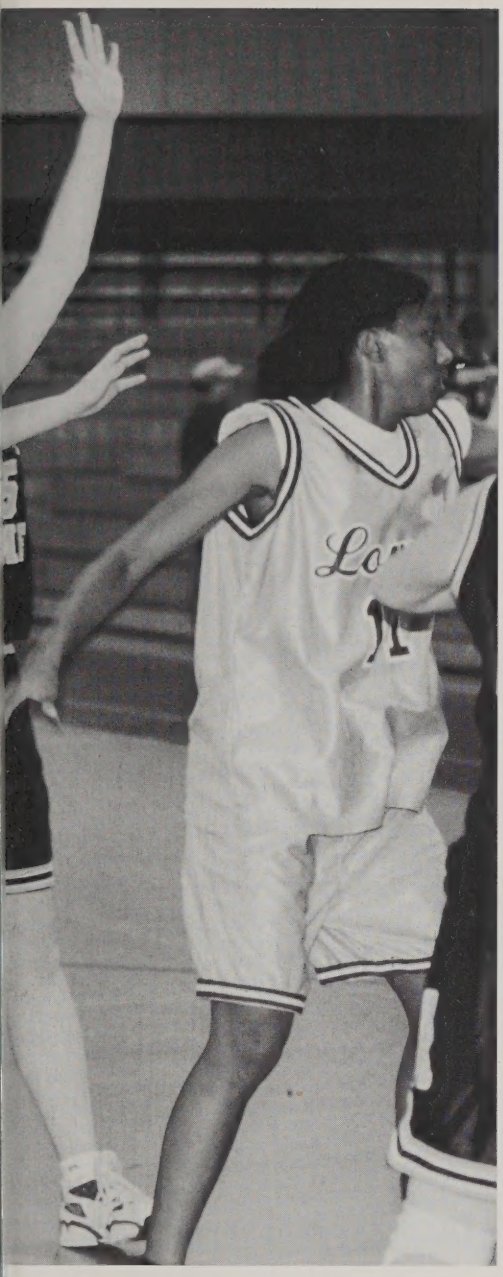

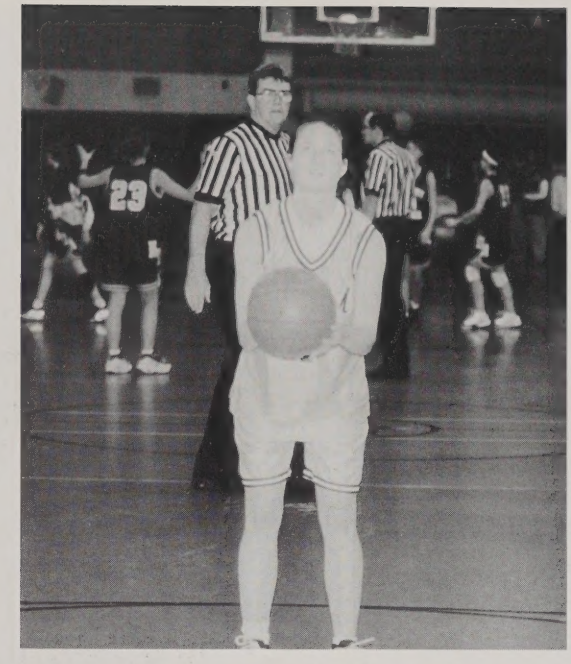

Girls'Basketball Team: (Front L-R) Judy Phothimath, Meghan Maloney, Michaela Merrill, Erin Barry, Pichinda Duong; (Back) Coach Mike Crowley, Lisa Gianis, Erika Haas, Liz Dubuque, Ena Daniel, Takia Lucas, Coach Scott Boyle.

Boys' Basketball

6 Wins 14 Losses

The Captains:Phil Conners and Adam Gagnon.

The Coaches: Scott Stapleton, Head Coach; Chris Crowley Assistant Coach;Pat Sullivan, JV; Adrian Mitchell, Asst; Jim Donnelly, Freshman.

Adjusting to someting new is always a challenge. Coach Stapleton began his fiorst year as Head Coach with high hopes and expectations. "Return to Glory" made its mark on a team that never gave up. The team managed to have fun often at the expense of Brian Duffey and Nuwoe Goteh. One satisfying win came on the road at North Middlesex where we came out on top 84-61. Josh Rivera's consistent three point shooting and Phil Conners' suffocating defense assisted in the great court savy of Adam Gagnon.

Awards: FLHS Awards-Bob Bigelow Award to Adam Gagnon & Phil Conners. Most Improved went to Bobby Michalzyk.

"Learning the new coach's system took a while to set in, but when it did, we were a formidable squad."

....Marcus Wilson

	Us	Them
Dracut	54	82
Tewksbury	74	34
Kennit,NH	54	53
Westford	58	78
LaSalle	64	78
Brockton	50	74
Central	51	72
Andover	58	74
Haverhill	53	75
Chelmsford	48	69
Methuen	49	43
Billerica	74	61
Dracut	66	70
Andover	54	59
Central	50	70
Lawrence	63	80
N. Middlesex	84	61

Middle: Captain Phil Conners slashes through the Dracut defense.

Top Left : Captain Adam Gagnon gathers himself as Dracut players begin surround him.

Above: Sothol Chea, Adam Gagnon, Phil Conners and Brian Duffey take tim out of practice to show off their skills.

Above: Jim Cardaci moves in for a lay up.
Above left: Phil Conners drives through traffic.
Middle: Adam follows through on his free throw as Phil looks on.

Basketball

Varsity Basketball Team:(Front)Bobby Michalzyk, Jimo Neal, Sothol Chea, Adam Gagnon, Phil Conners, Brian Duffey, Andrew Stokinger; (Back) Jimmy Cardaci, Nuwoe Goteh, Haroon Rashid, Julio Otero, Sing Phetvixay, Josh Rivera, Mike Nugent, James Jones.

Memories: Nuwoe's allyoops, Stokinger's cards, Josh's rat face, Julio's hair style, Jimmy's enromous head, defective shoes, Duffey and Sing missing in action the morning after New Year's! (I wonder why?)

Wrestling

20 Wins 5 Losses 1 Tie

The Captains: Chanth So, Joey Cooper, Matt Casaubon.
TheCoaches: George Bossi, Timmy O'Keefe.
The most rewarding aspect of this wrestling season was placing 2nd at Division I States. Nobody though we were going to do anything. Our team was considered very weak at the beginning, but we proved a lot of people wrong... Coach Bossi taught us so much this year and Coach O'Keefe kept pushing and kept some of us from giving up on ourselves. ...Everyday was difficult. We were the hardest working team in the state. Other teams even told us that...Everyone pulled together and gave it their all... Hard work and perseverence paid off... The younger kids stepped up and worked hard. We came a long way...Chanth So stood out as a State and all-State Champ. We made memories.

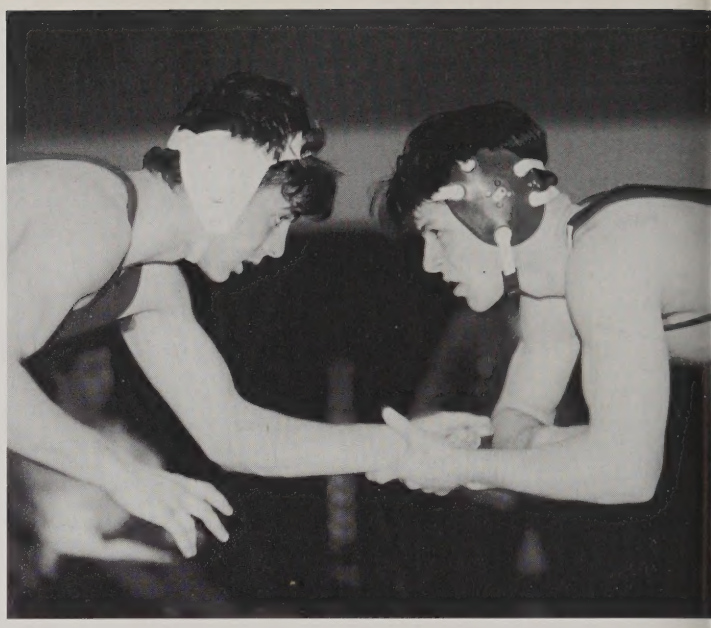

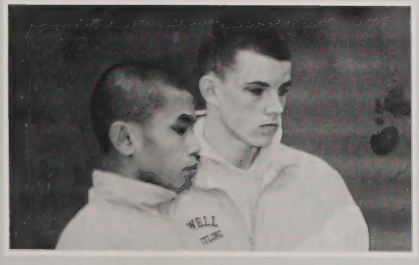

"You can't make chicken salad out of chicken $#!@!"

...Coach Bossi

1998 Wrestling Team Captains: Chanth So, Joe Cooper and Matt Casaubo

Memories: Underwood's girlfriend, Keane meeting weight at Haverhill, Kea who?The Grim Reaper, Zoomas, Jumpin' on the team, TD Waffles, Phila-wi the quickness, suicides, C-Bone, Capt. Steak and Eggs, "Cradle City "Unbelieveable!" "I love Head Chanceries!" Price the technician, they teach in the Boy's Club, Mullen, your space ship double parked.

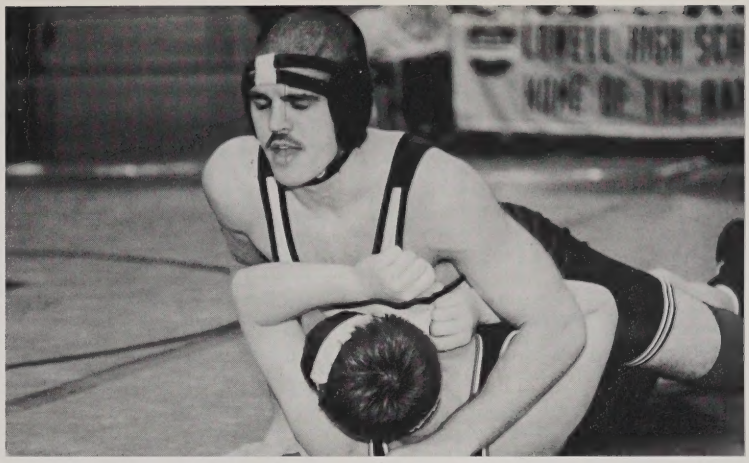

WRESTLING

1998 WrestlingTeam:(Front L-R) Ryan Mullen, Chanth So, Phila Yang, Dick Gauthier; (Row 2) Don Provencher, Andy McGuire, Joe Cooper, Ken Silva, Matt Casaubon, Matt Zouzoumas; (Row 3) Assistant Coach Tim O'Keefe, Caesar Maldonado, Ryan Underwood, Dan Steinberg, Andy Price, Justin Sullivan, Gabe Francisco, Jordon Goor, Coach George Bossi.

MVP-Chanth So
MIP-Matt Casaubon
Coach's Award- Joe Cooper
Sportsmanship- Gabe Francisco
Unsung Hero-Matt Casaubon...
because he didn't have too many years of wrestling experience and he came out and wrestled his heart out, placed 3rd at sectionals, 3rd at Div I States, then went to All-States and won it!

Girls' Volleyball

7 Wins and 13 Losses

The Captains: Kerry Akashian & Cassie Fleury.
The Coaches: Lori Loureiro & Judy Nutter.
MVC All-Stars: Kerry Akashian & Cassie Fleury.
MVC All-Conference-Sarah Cormier.
The season taught us to work well with teammates and that we shouldn't worry about messing up. It also taught us to concentrate on play and not let anything bother us... Our victories came this year when everyone on the team stuck together and communicated on the court... The most difficult loss was to Dracut. We lost big time, and didn't even give them a good game...The most rewarding aspect of the season was playing three games with Haverhill who were ranked very high in the state. We didn't win or qualify for states, but we gave them a good match.

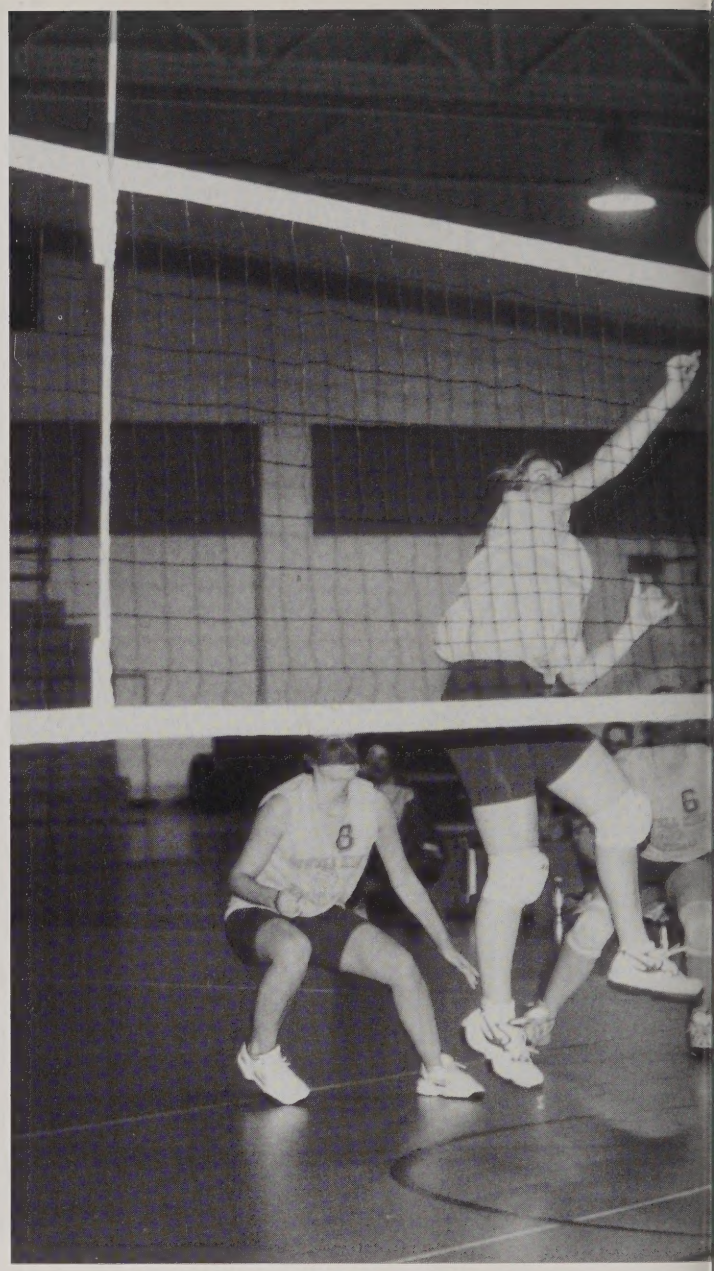

"A team record does not show efficiently how good a team is or how hard the teammembers play"...Sarah Cormier '98

	Us	Them
Westford	0	2
Notre Dame	1	2
Concord-Car	2	0
Lawrence	1	2
Chelmsford	0	2
Tewksbury	1	2
Methuen	2	0
Central	2	0
Dracut	0	2
Wesford	0	2
Andover	1	2
Haverhill	0	2
Lawrence	1	2
Andover	1	2
Notre Dame	2	1
Billerica	2	1
Tewksbury	1	2
Central	2	0
Concord-Car	2	0
Haverhill	1	2

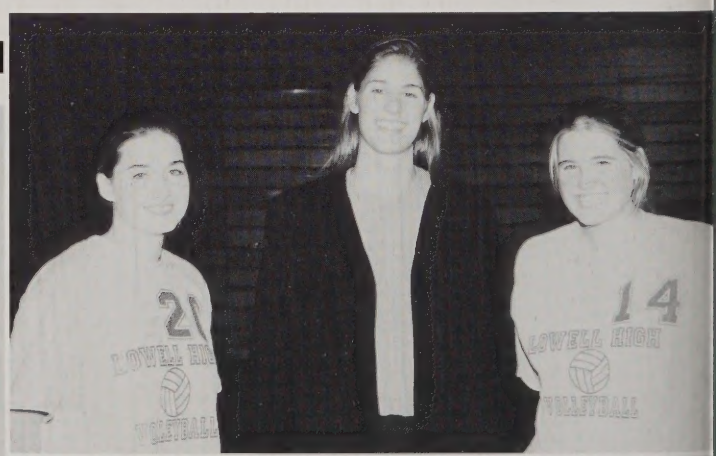

Captains and Coach: Cassie Fleury, Coach Lori Louriero, Kerry Akashian

Memories: "Yeah yeahs," meditation, Corie & Laura always having to suicides for the losing team, Do it up!, Haverhill boys, "Want some milk boots, get on the yellow line.

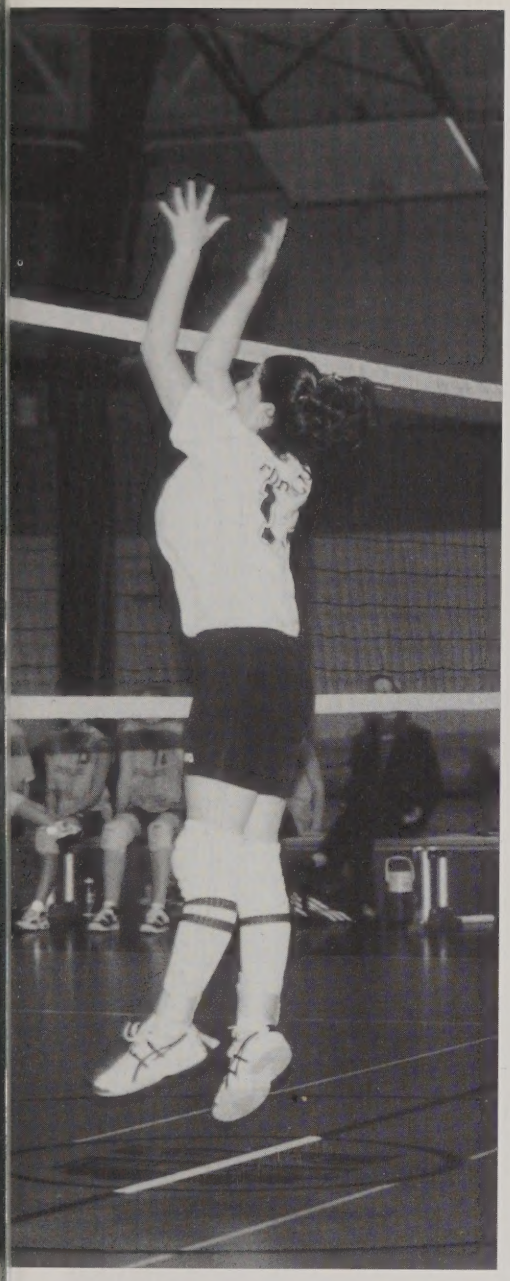

VOLLEYBALL

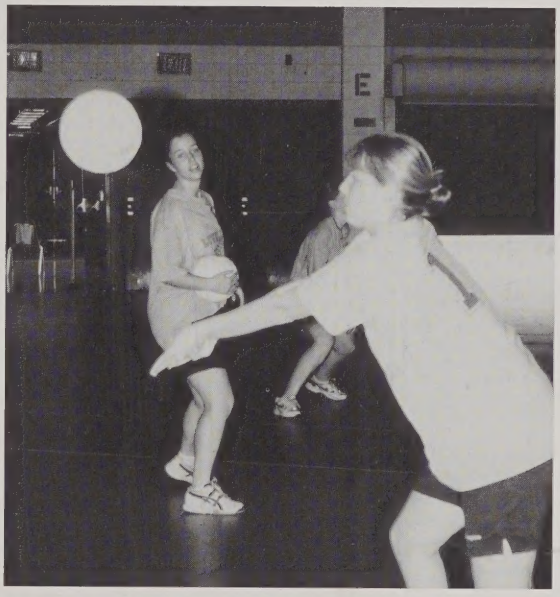

NINETY EIGHT

Volleyball Team: (Front) Laura Ninteau, Jessica Shaw, Caitlin Marcotte, Erin Barry;(Middle) Shaelagh Florence, Suzanne Drew, Sarah Cormier, Michelle Hutchison, Cassie Fleury;(Back) Coach Lori Loureiro, Suzie Sawyer, Corie Ward, Kerry Akashian Kristine Jaskal, Erin McNamara.

The Golf Team

10 wins, 5 losses, 1 tie

Team Captains: Pat Martin, Andy Lefebvre.
Coach: Charlie Raras.
During this season, we stayed in it to the very end. We made the states and beat Chelmsford twice. It was great...Most of our victories were due to our strong lineup all the way to the number 8 guy...The most difficult part of the season were the long, tough practices when we had to do ten laps around the entire course at Mt. Pleasant. The most rewarding aspect of the season was making the State tournament...If it weren't for Coach Raras and his "tough love" during those long, hard practices and running sprints, we would never have made it as far...Standouts? Our juniors who came through big when they had to...Unsung hero: Mike Nugent with his strong team attitude all through the season....Hop on the bus Gus!

Notable: Beating Chelmsford in Chelmsford for the first time in 15 years...13th of 22 teams in the State Tournament...Donovan and Espinola 6th and 7th respectively out of 20 in the MVC tournament.

"We can still beat Andover in a fight."
...Anonymous golfer

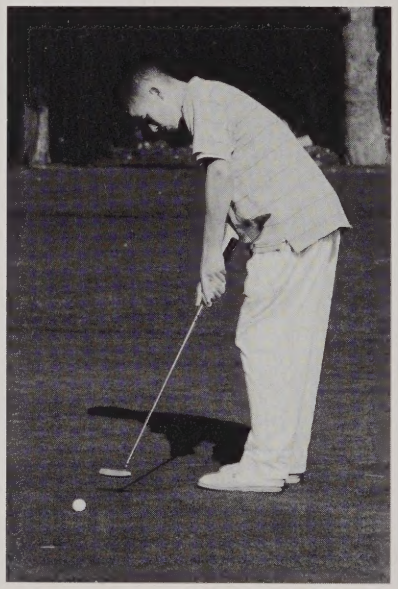

Memories: "Clown Town," C reer Crush! Settle Trevor! Look you, you're a senior and still ha braces, Matt Corcoran's preseas consistency, Katie Provenche course record at Trull Broo Hanson, Dan Tobin's team lea ership, although he never playe Radu vs. McClutchy, showdow on the 9th, motivation by Coa Raras: "Great day to shoot a go score," Speed Limit Lefebv Bukala's miraculous 3 Chelmsford still looking for th tee markers in the pond (comp ments of Radu), McCarthy wheeling and dealing to clin the O'Neill cup for the faculty, l consistent driving, Lepine, ke up the good work...you mig make the squad, "Brennan Who Pat Martin a.k.a. Hard Guy.

	Us	Them
Methuen	219	219
Chelmsford	204	215
Dracut	223	240
Tewksbury	210	220
Andover	223	197
Haverhill	215	216
Central	224	218
Billerica	213	225
Methuen	220	232
Chelmsford	203	205
Dracut	219	252
Tewksbury	221	223
Andover	216	201
Haverhill	228	217
Billerica	230	224
Central	212	221

The 1997 Golf Team: (Front L-R) Dan Brennan, Bill Bukala, Dan Tobin, J Lepine. James Shaughnessy, Matt Corcoran. (Back Row L-R) Coach Char Raras, Tim Martin, Andy Lefebvre, Chris Espinola, Mike Nugent, Patri Martin, Steve O'Brien, Patrick Donovan.

Memories Continued..."Hey Donovan, nice opening match score." "Wea power," Brennan still thinks he goes to Central," Mr. DeProfio, man do y stink at this game!" "It's O.K Mr. Mellonakos, you can take a four on that ho even though you kicked the ball seven times!"

We Thank Greater-Lowell Community Members for Their Supporting Roles

Advertisers and Sponsors

Our silent supporters included members of business, education, politics, public service, and families. They were out there and they proved it with generous donations to the 1998 yearbook. Because of them, our yearbook is complete. We will be the leaders of tomorrow and they will know it by our buying power and our involvement in our communities. We will prove to them that their confidence in us was well-founded. In the meantime...thanks to all.

1 ★ 9 ★ 9 ★ 8

Messages from the Faculty

I wish everyone in this year's graduating class the best of luck and good health for years to come, but an especially fond farewell to these extra-special people: Paula, Wendy, Angela, Dave B., Emily B., Phil Conners, Joe Durham, Brian Durkin, Brian Durkin, Azure', Zudelka, Pat Swett, Boly, Chris Thellen, Malain, Joel Torres, Chris Vejar and Patrick W-B...**Judy MacInnis**

Exponential success and logarithmic aging to the Class of '98...**Richard Coffey**

"It's a funny thing about life: If you refuse to accept anything but the best, you very often get it."-Somerset Maughan...**Katherine I. Chabot, Art Teacher**

My best wishes to the Class of '98! Good luck in all your future endeavors!...**Mrs. Ansara**

Happy travels to the Regional Foods and International Foods students of the Class of '98. May the journey of life bring you adventure and pleasure....**Mrs. Joanne Julien**

Congratulations to all of the graduates of the Class of '98. I have enjoyed teaching all of you, especially those of you in SAT Prep Math classes...**Chuck Bolianites.**

"Excel in all things and be inferior to no one."-Advice to Achilles from his father-...**Peter G. Rizos, PhD.**

All my best wishes for your success and happiness in life...**Mme D. Bourgeois**

May the road rise before you and may the wind be always at your back...**Cluster V-Ann Bienvenue, Maureen Mulryan, George Stamas and Catherine Walsh**

Be sure to observe: The Red Wheel Barrow- so much depends upon a red wheel barrow glazed with rain water beside the white chickens...Best Wishes! ...**Dan Murphy**

To the Class of Lowell High '98: Never forget that life is every second that you live it. Take advantage of all of it! The best of everything to you...**Ms. Jill Parker**

Dream and begin to succeed. Succeed and begin to dream again!..**Pasqua Leary**

Nos meilleurs voeux 'a l'auenir, succes, et surtout Bonheur!...**Ron and Claudette Boisjoly**

"Anyone who has a library and a garden wants for nothing."-Cicero- Keep reading! **Kathy McDonnell**

Healthy heart, healthy mind, one step at a time. Bon voyage!...**The Healthy Life Skills Staff**

Best wishes and a special thanks to all my newly discovered cousins for such wonderful memories. But mostly, for being yourselves, especially Nimble for all your encouragement...**Lenny Rapone**

Knowledge is the antidote to fear...**CarolAnn Davis**

Hold fast to dreams for if dreams die, life is a broken-winged bird that cannot fly. Hold fast to dreams for when dreams go, life is a barren field frozen with snow.-Langston Hughes...**Helen Littlefield**

Good luck to all the seniors of the Class of '98. Good things will always come if you keep trying...**Barbara Nealon**

"May God give you the courage to change things that should be changed, the grace to accept things that cannot be changed, and the wisdom to know the difference."-Niebuhr- Best Wishes!...**Diane Lewin Allen**

May your lives be filled with good health and happiness...**Mary Hawkins**

Best wishes to all my Spanish students past and present for continued success in the future!...**Michelle Ritchotte**

"Practice not your art, and it will soon depart."-German proverb...**Joan Hancock**

"Think where man's glory most begins and ends, And say the glory was I had such friends."-W.B. Yeats...

Success and good fortune to the glorious Class of '98...**Sheila Hallissy**

Congratulations Graduates! Good luck and may God bless you and yours...**The Molloy Family**

"Minds are like parachutes. They only function when they are open."-Sir James Dewar...Best wishes to the Class of '98... **Stephanie Donahue**

Keep in touch by registering on the LHS Alumni Web Page- http://www.tiac.net/users/lhsppp/ ...**Martha Iarripino**

Each day we make deposits in the memory banks of our students. Use your savings account wisely! Good Luck! to the Class of '98!...**Carl Garside**

Remember what Ralph Waldo Emerson said... "What lies behind us and what lies before us are small matters compared to what lies within us." My best to all of you!...**William Boutselis**

You are the architects of your own good fortune. Rely on yourself. Take responsibility. Practice forgiveness. Thank you for everything. I really will miss you. ...**Susan Capone Fineman**

Time is your best counselor. You'll understand some day. Best of Luck!....**David Conway**

Set goals. Organize. Discipline yourself. Be consistent. Have a no-nonsense attitude about academics and athletics. Improving yourself is the best way to help yourself. Congratulations!...**Walter Nelson**

When you know better is within, better will come out. Be as good as I know you can be...**Ernie Descheneaux**

YOU MADE IT!
BEST WISHES TO THE LOWELL HIGH SCHOOL GRADUATING CLASS OF 1998!

From Your Official 1998 Yearbook Photographer

Pendleton Photography

520 Boston Road
Billerica, MA 01821

For all your photographic needs in the future...

Tel # 1-800-675-7298

My thanks and best wishes to all of you. You were really great to work with!
...Dan Doke, Owner/Photographer

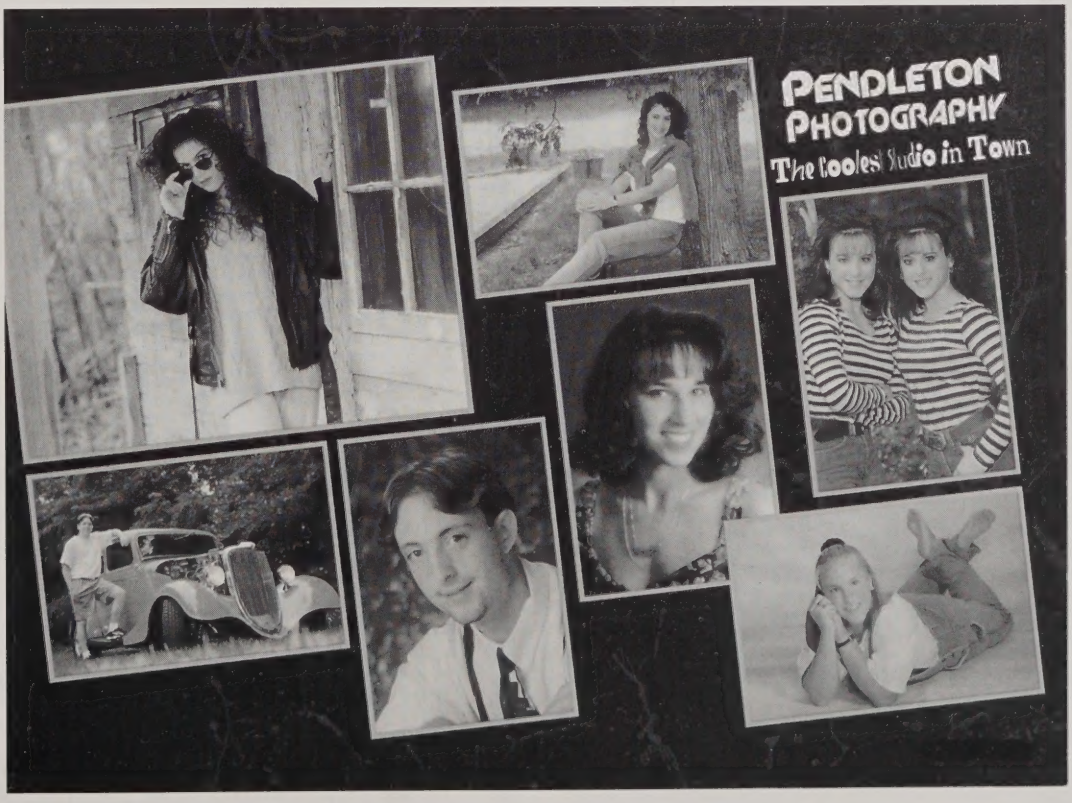

COUNTRY CLUB USA ①

BILLIARDS & CAFE
67 Parkhurst Road
Chelmsford, MA 01824
Tel. (508) 934-9700
Fax (508) 934-9701

COUNTRY CLUB TOO ②

Pin Striping

VIGEANT'S INC.

Gift Certificates

Auto Sales
Quality Used Autos
Reasonable Rates
Auto Locating
Est. 1984

Car Care
Interior Shampoo
Swirlfree Buffing
Motors Degreased
New Car Sealant
Fabric Protector

Expert Auto Detailing
(508) 453-8863
171 Tanner St. Crn. Lincoln
Experienced Staff
Lowell, Ma 01852
Fully Insured

Creative and Original Artwork
Personal or Business
Online
CUSTOM GRAPHICS
Telephone: 1.603.890.0416

WENDY'S®

Wendy's
Congratulates the
Lowell High School
Class of '98!

582 Rogers Street
436 Chelmsford Street

PAUL A. BALAKIN
INSURANCE AGENCY
Auto • Home • Life • Business
Estate Planning • Notary Public
81 Plain Street • Lowell • Mass. 01851
(508) 441-3003
Fax (508) 441-2121

Levine's
BRIDAL SHOP
TUXEDO SHOP
FLOWER SHOP
4 PINE ST. LOWELL, MASS. 01851
TEL. 978-458-1451

Insurance Collision Specialist
Working Together With All
Insurance Companies To Serve You Better
125 Montreal Street Unit #2
Lowell MA. 01852
(Exit #4 Lowell Connector - Rear of VFW Club)
PAUL TONTODONATO
Fully Licensed & Insured
(508) 937-9989

66-2 Drumhill Road/Chelmsford, Massachusetts 01824

FAMILY BANK
Kevin M. Snow
Branch Manager

508-454-4444
MA 1 800-540-2778
OUT OF MA 1 800-952-9775
LOWELL USED AUTO PARTS, INC.
WE PICK UP JUNK CARS FREE
COMPUTERIZED INVENTORY
RALPH, MIKE & RALPH JR.
108 TANNER STREET
LOWELL, MA 01851

THE BOOK RACK
New and Used Books
1996 Lakeview Avenue
Dracut, Massachusetts 01826
HAROLD/YVONNE WHEATLEY
(978) 957-3055

ANDOVER COUNTRY CLUB

60 Canterbury Street
Andover, Massachusetts
1-978-475-1263

Congratulations LHS Class of 1998

CONGRATULATIONS 1998 LHS GRADUATES!

When Your Doctor Prescribes Physical Therapy Choose The Rehabilitation Center That Will Get You Stronger...Faster...Exercise Your Options. Choose...

Stronger... Faster...

PTRA

Physical Therapy & Rehabilitation Associates, Inc.

Specializing in Orthopedic Rehabilitation
Kin Com Testing & Exercise • Work Conditioning
Traditional Physical Therapy • Massage Therapy • Whirlpool
Treadmill • Back School • Community Education Center

Most Insurances Accepted
Auto Accidents, Workers' Compensation, Sports Injuries,
Carpal Tunnel, Sprains/Strains, Post Surgical Rehab
Back, Neck & Extremity Pain

CALL TODAY FOR AN IMMEDIATE APPOINTMENT

Look for our sign across from Drum Hill Ford

LOWELL
1201 Westford Street
459-0370

ROLLING GREEN GOLF COURSE

133 ANDOVER STREET
ANDOVER, MA 01810

GOLF

SENDS CONGRATULATIONS AND BEST WISHES TO THE LOWELL HIGH CLASS OF 1998

One Stop Insurance.

Complete coverage for your car, home or business—all from one source, all at one stop.
It's *that* simple.

Caddell & Byers
INSURANCE AGENCY, INC.
Suite 1100, One Industrial Ave. • Lowell, MA 01851
978-458-1275

Extended calling hours
8:00am until 8:00pm,
Call 1-800-445-4884

AMERICAN PHOENIX CORPORATION

Bedford • Burlington • Lowell • No. Reading • Wilmington

Best Wishes
Lowell High School
Class of 1998!

From Your Friends
at
Caddell & Byers
Insurance Agency

United Parcel Service

Supplying you with the tools to succeed . . .

Education matters to us and so don't you, that is why we offer an opportunity most kids can't afford to resist. We offer jobs that include transportation, great pay **($8.50-9.50/hr.)**, a monthly $500 tuition savings program for high school seniors, $5,250/yr. in *tuition reimbursement, full medical/dental benefits and paid holidays. That's not all, jobs are part-time with weekends off!

• Bonuses up to $1,000 available • Positions: Loading/Unloading

Shifts: 12:30-5:30pm, 6-11pm,*11-4am,* 3:30-8:30am

Contact Sabine, your UPS recruiter today @ 978-622-5596

Tours: M-F @ 1pm and/or T/W/TH @ 3:30pm

Our facility is located in Chelmsford, MA

Equal Opportunity Employer

CONGRATULATIONS
CLASS OF "1998"

FAMILY BANK

1-978-454-1114
PROVIDING FINANCIAL SOLUTIONS SINCE 1828

MEMBER FDIC

EQUAL HOUSING LENDER

CONTRATULATIONS
LOWELL HIGH SCHOOL
1998 GRADUATES!

Delmont Gardens Apartments
110 Delmont Avenue
Lowell, MA 01852
978-458-7963

BLAINE! DESIGNS HAIR

AND DOES NAILS

AND MAKE-UP

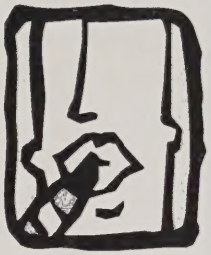

AND, YOU CAN TOO...

- Great jobs and earning potential of $32,000 to over $125,000 per year (sources available upon request)
- Courses begin monthly
- Convenient class times – day, evening or mother's hours
- Earn a Hair Design Diploma in only 8 1/2 months!
- Financial assistance is available

Blaine!
THE BEAUTY CAREER SCHOOLS

CALL 1-800-562-5464 FOR DETAILS!

THE WORLD BECOMES A MORE BEAUTIFUL PLACE WITH BLAINE!

Boston	Lowell	Waltham	Hyannis	Malden
				NEW LOCATION
617.266.2661	978.459.9959	781.899.1500	508.771.1680	781.397.7400

The Fineman Family
Pelham Plaza
Pelham, New Hampshire

Home of:

Cara's Hallmark
Victory Market
Chunky's Cinema Pub
ERA Innovative Realty
Bo-Lin Video
Radio Shack
Classic Pizza
FM & H Cleaners
The Book Rack
First Essex Bank
Dunkin Donuts
Peking Gardens
Advanced Spa & Pool

Would like to say....

Congratulations graduates!

JAMES L. COONEY AGENCIES
Insurance • Real Estate

32 Church Street Lowell MA 01852 (978) 459-0505

Congratulations and Best Wishes Lowell High School Class of 1998!

JOHN J. HONAN
INSURANCE AGENCY

"We Welcome Your Business"
Bienvenido A Su Negocio
ដើមសូមស្វាគមន៍ចំពោះមុនបររបស់ណាកម្ម

AUTO INSURANCE

15% DOWN PAYMENT

Open Nights & Saturdays
Year Round

• Ample Free Parking
• Right Near The Registry

454-0402

426 Chelmsford St. (next to Wendy's) LOWELL

John Honan Insurance Sends Congratulations to the Lowell High School Class of 1998 We knew you could do it!

ENTERPRISE
BANK AND TRUST COMPANY

EQUAL HOUSING LENDER
Member FDIC

A Certified SBA Lender

Main Office and Trust Division
222 Merrimack Street • Lowell, MA 01852 • (978) 459-9000

Branch Offices
674 Boston Road (Rte 3A) • Billerica, MA 01821 • (978) 262-0123
185 Littleton Road (Rte 110) • Chelmsford, MA 01824 • (978) 442-5588
1168 Lakeview Avenue • Dracut, MA 01826 • (978) 957-5100
4 Central Street • Leominster, MA 01453 • (978) 534-7400
910 Andover Street • Tewksbury, MA 01876 • (978) 863-5500

Mortgage Center
27 Palmer Street • Lowell, MA 01852 • (978) 459-9000

Our Best Wishes to the Lowell High School Class of 1998 from your friends at the Enterprise Bank!

Graduation doesn't have to mean the end of exams

It may be time to leave high school, but there's no reason to leave your health care team behind. Saints Memorial Medical Center is here to provide the same great care you've had for the past four years.

Come visit our Teen Health Service for routine physical exams and all your special health care needs.

Call 446-1604 for an appointment.

SAINTS MEMORIAL MEDICAL CENTER

Yours for life

Teen Health Services located at 220 Pawtucket Street, Lowell, MA

LOWELL SCHOOL ADMINISTRATORS' ASSOCIATION
LOWELL, MA 01851

LSAA

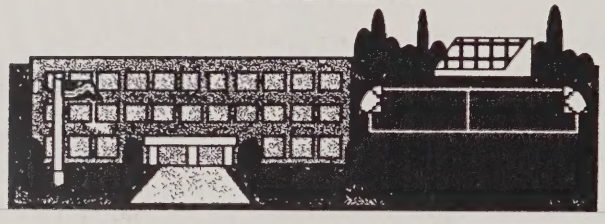

Best Wishes for future success and happiness to the Lowell High School Class of 1998!

Congratulations and Best Wishes for the Future to the Class of 1998 at Lowell High School!

Lowell General Hospital

THE REGION'S MOST COMPREHENSIVE AND ADVANCED CARE

295 Varnum Avenue
Lowell, MA 01854
(978) 937-6000

www.lowellgeneral.org

ASK-A-NURSE
Call
1-800-544-2424

The Friends of Lowell High Send their Best Wishes to the Class of '98 for a Bright and Happy Future. You made it and we are proud of all of you!

FRIENDS OF LOWELL HIGH Inc.

washington savings bank
Est. 1892

James Hogan
President & Chief Executive Officer

30 Middlesex Street
Lowell, MA 01852

508-458-7999
Fax 508-458-9547

Health and Prosperity to the Graduates of LHS '98!

David Brother, D.M.D.

* Complete Family Dental Care *

Office Hours By Appointment

(508) 454-5648

"We treat you as we would treat ourselves"

163 Pine Street
Lowell, Massachusetts

Smile! You earned every minute of it!

Shop 'n Save

199 Plain Street, Lowell
301 Pleasant Street, Dracut
66-2 Drum Hill, Chelmsford

Wishes every Lowell High Graduate the best that life can bring! Congratulations to all of you!

(978) 458-6943
FAX (978) 453-4591

Lowell Shoe Machinery and Supply Co., Inc.

RAYMOND A CEBULA, JR.
President

460 MERRIMACK AVE.
DRACUT, MA 01826-5799

CLASS OF 1998

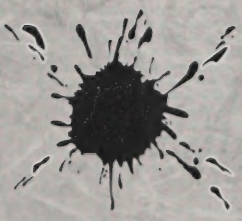

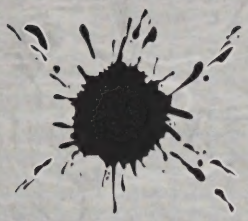

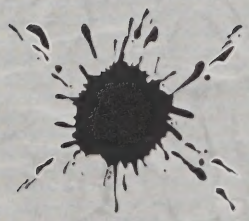

This final AUTOGRAPH page is brought to you with the best wishes and congratulations of the...

UTL

The United Teachers of Lowell
169 Merrimack Street
Lowell, MA 01852
Tel # 978-937-9039

"To teach is to touch the future."

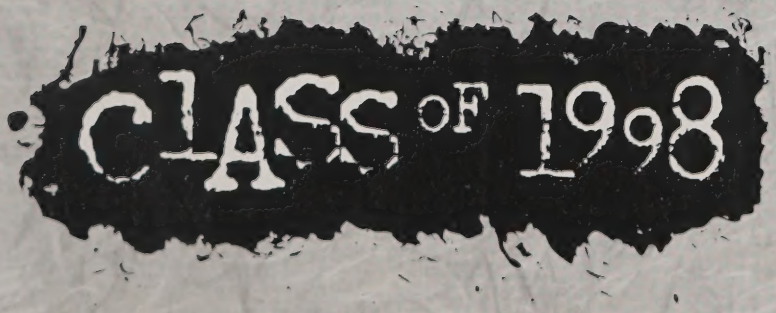

Farewell for now Lowell High Class of 1998! Here is where you will stick the 32-page supplement to your *1998 Spindle* that you will receive in the mail. It will include Spirit Week, Senior Breakfast and Yearbook Distribution Day, the Prom, and Graduation. Be patient. It takes months to put the supplement together and get it out to you. Do not call or write. Just leave us with a permanent address! What a surprise you'll get! Adios!

World Beat®

37–38

Sports

Jay Blakesberg, Retna

Science

Fox/Paramount from Shooting Star

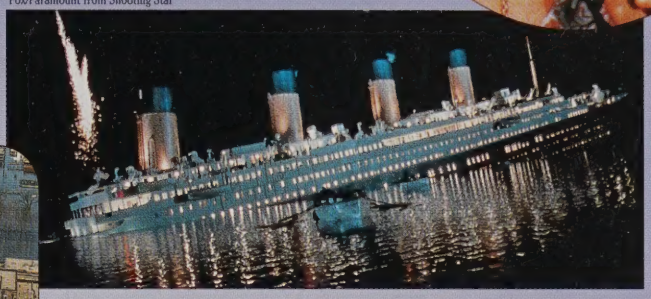

Brooks Kraft, Sygma

Entertainment

Music

Reuters/Archive Photos

World

Agence France-Presse

National

Jet Propulsion Laboratory/NASA

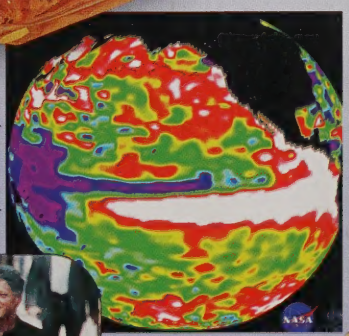

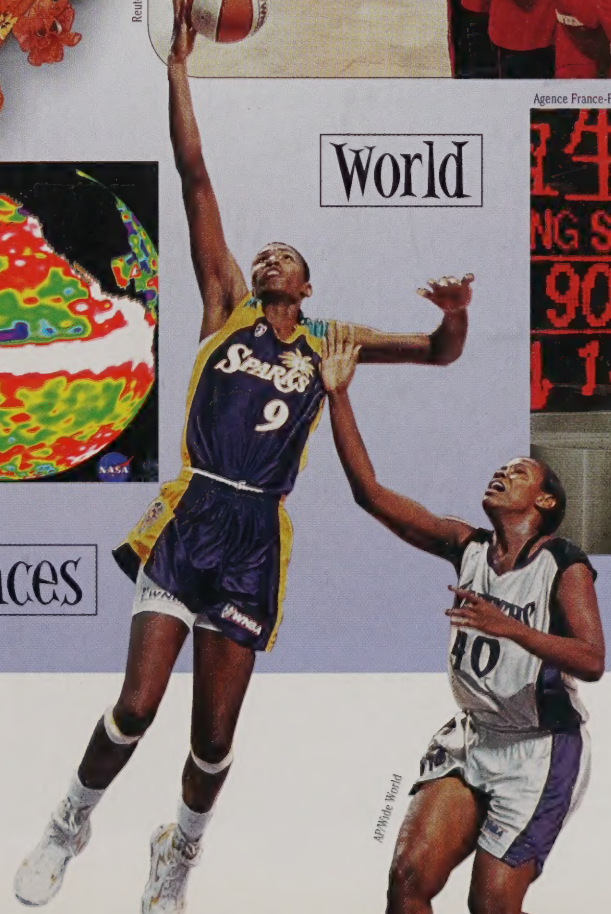

AP/Wide World

Faces

Reuters/Archive Photos

Lifestyle

World news

Agence France-Presse

Asian economic turmoil triggers global unrest. In October, Hong Kong's stock market crashes. Asian countries receive billions in bailout dollars from the International Monetary Fund.

Agence France-Presse

Hong Kong reverts to China at 12:01 a.m., July 1, after 156 years of British colonial rule. China says Hong Kong will continue its Western way of life and free-market economy.

A 15-day school strike in Ontario, Canada, affects 2.1 million students. Late in October, 128,000 teachers walk out to protest a controversial bill that would alter educational funding and centralize government control of education.

Reuters/Archive Photos

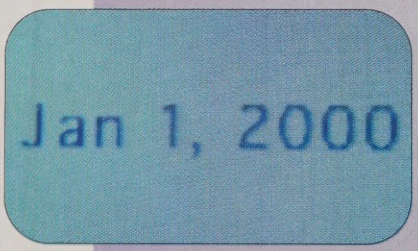

PhotoDisc

Governments and businesses worldwide race to remedy the "Year 2000" problem. Unless key computer systems are reprogrammed to recognize dates in the new century the world faces the threat of catastrophic failure in critical areas like banking, air safety, public utilities and defense.

Savino, Sipa

Montserrat, once called "the Emerald Isle of the Caribbean," is devastated by ongoing eruptions from a volcano that had been dormant for 400 years. Two-thirds of the populace evacuates.

AP/Wide World

Powerful earthquakes in central Italy kill 11 people and damage art treasures, including centuries-old frescoes by Italian Renaissance painters, in the Basilica of St. Francis of Assisi.

Archive Photos

The remains of Ernesto "Che" Guevara, martyred Marxist revolutionary, are laid to rest in Cuba in October, 30 years after his execution in Bolivia, where his bones recently had been found.

AP/Wide World

After 32 years of autocratic rule, President Mobutu Sese Seko of Zaire is deposed in May 1997 and later dies in exile. His successor, Laurent Kabila, changes Zaire's name to Democratic Republic of the Congo.

flash

Change sweeps Great Britain as Labor Party leader Tony Blair's landslide election in May 1997 ousts the Conservatives and makes Blair, at 44, Britain's youngest prime minister in 185 years.

Hurricane Pauline slams into Mexico's Pacific coast in October, causing flash floods, landslides and at least 200 fatalities. The resort city of Acapulco is heavily damaged.

Reuters/Archive Photos

Halloween fever seizes France. At the base of the Eiffel Tower in Paris 8,000 pumpkins are displayed, and French children participate in an American-style Halloween celebration.

President Jiang Zemin of China meets for summit talks with President Bill Clinton in October, the first visit in 12 years of a Chinese leader to the U.S. During his stay, demonstrators protest China's treatment of Tibet.

Reuters/Archive Photos

Reuters/Archive Photos

Tim Graham, Sygma

Diana, Princess of Wales, one of the world's most famous and admired women, dies at 36 in a violent car crash in Paris on August 31.

The death of "the people's princess" generates an emotional outpouring of love and grief, evidenced by floral tributes heaped at Diana's Kensington Palace home.

AP/Wide World

Reuters/Archive Photos

At the funeral, Elton John performs "Candle in the Wind 1997," rewritten in tribute to Diana. The recording quickly sells more than 35 million copies, becoming the best-selling single of all time. Sales proceeds benefit the Diana, Princess of Wales Memorial Fund.

One of the most poignant images of Diana's funeral: her young sons following her coffin into Westminster Abbey.

Reuters/Archive Photos

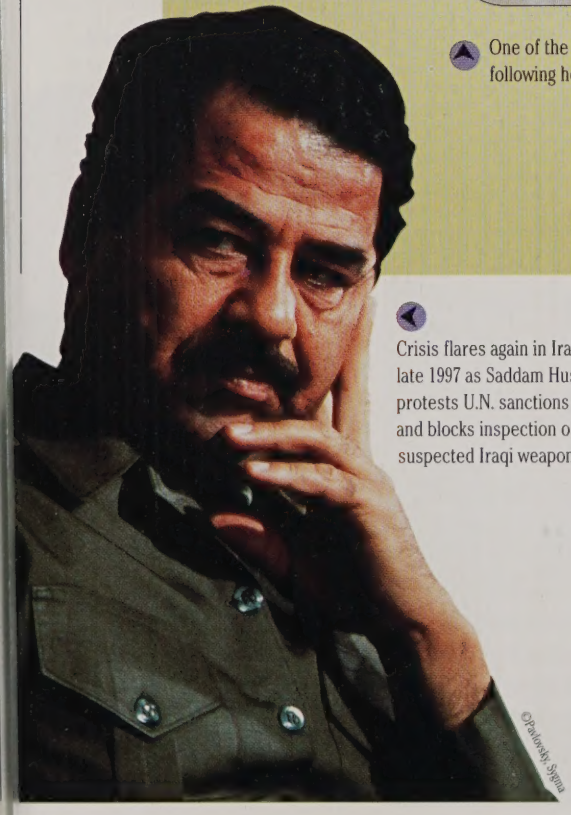

©Pavlovsky Sygma

Crisis flares again in Iraq in late 1997 as Saddam Hussein protests U.N. sanctions and blocks inspection of suspected Iraqi weapon sites.

flash

Floods, drought and mismanagement in North Korea create a severe famine. As many as a million North Koreans die of starvation.

Pope John Paul II visits Communist Cuba in January 1998, the first time a pope has done so. During his five-day visit the pope celebrates public masses and meets privately with President Fidel Castro.

AP/Wide World

In June, shortly before Diana's death, an auction of 79 of her evening gowns raises $3.26 million for AIDS and cancer charities. Top price paid for a single gown: $222,500.

National news

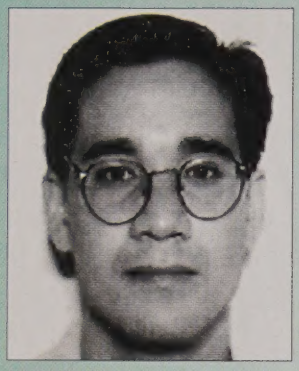

Reuters/Archive Photos

On July 23 suspected murderer Andrew Cunanan, 27, commits suicide in Miami Beach. Cunanan was the prime suspect in a cross-country killing spree that left five dead, including fashion designer Gianni Versace.

Brooks Kraft, Sygma

In April 1997, floods ravage the entire Red River Valley between Minnesota and the Dakotas. Ninety percent of downtown Grand Forks, North Dakota, is under water.

Reuters/Archive Photos

Once-mighty Apple Computer is close to failure when arch-rival Bill Gates of Microsoft "rescues" it with a $150 million bail-out in August. The event opens a new era of cooperation between formerly fierce competitors.

Jonathan Elderfield, Gamma/Liaison

Joe Camel is snuffed out as the Federal Trade Commission bans tobacco advertising aimed at minors and institutes sweeping tobacco advertising restrictions.

AP/Wide World

Americans join "Stop the Violence" campaigns nationwide in an attempt to generate awareness of and solutions to the problem of violence in America.

flash

Theodore Kaczynski admits he is the Unabomber responsible for killing 3 people and injuring 29 others in an 18-year bombing campaign. His January 1998 guilty plea spares Kaczynski the death penalty but condemns him to life in prison with no possibility of release.

UPS workers take to the picket lines in an August strike lasting 15 days. The eventual settlement is seen as a major labor victory.

Reuters/Archive Photos

British nanny Louise Woodward, 19, is convicted in Massachusetts of murdering a child in her care. The judge later reduces the charge to involuntary manslaughter and releases her.

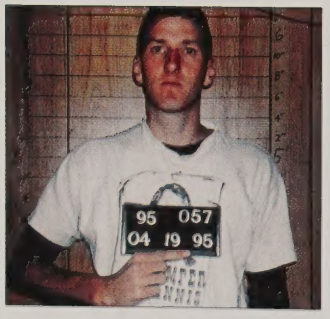

AP/Wide World

Timothy McVeigh is convicted of murder and conspiracy in June for the April 1995 bombing of the Alfred P. Murrah Federal Building in Oklahoma City. McVeigh is later sentenced to death.

Patrick Hagerty, Sygma

First Lt. Kelly Flinn accepts a general discharge from the Air Force, avoiding court-martial for lying about an affair and disobeying orders. Flinn had been the first and only female B-52 pilot in the service.

Arthur Harvey, The Miami Herald

A rare urban tornado prowls through Miami on May 12, uprooting trees, shattering windows and snapping power lines. Fortunately, the storm inflicts only minor injuries.

Reuters/Archive Photos

Attorney General Janet Reno refuses to name an independent prosecutor to investigate Clinton administration fundraising, causing friction with FBI Director Louis Freeh.

©Steve Rasmussen, Sygma

Terry Nichols is found guilty of conspiracy and manslaughter in the 1995 Oklahoma City bombing. Nichols is spared a federal death sentence in January 1998, but still faces Oklahoma state charges.

©Richard Ellis, Sygma

Bobbi McCaughey, Carlisle, Iowa, gives birth November 19 to seven babies, the U.S.'s first living septuplets. McCaughey and her husband Kenny now have eight children.

Reuters/Archive Photos

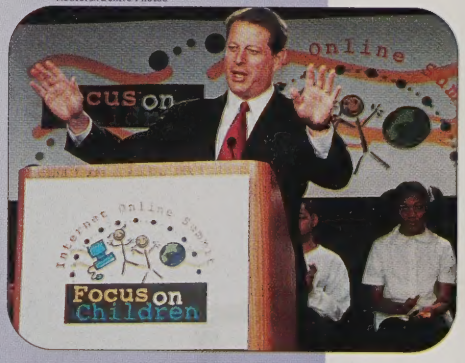

At the Internet/Online Summit in December, Vice President Al Gore announces government initiatives to protect young Internet users from online pornography.

UFO enthusiasts gather in Roswell, New Mexico, to celebrate the 50th anniversary of the alleged UFO crash there in July 1947.

AP/Wide World

©Aaron Rezny, The Stock Market

Fast-food giant Burger King is forced to stop serving burgers when supplier Hudson Foods recalls 25 million pounds of hamburger suspected of contamination with *E. coli* bacteria. It is the biggest beef recall in U.S. history.

flash

The all-male Promise Keepers movement inspires praise and controversy for its message of spiritual revival and personal responsibility for men. In October, the group holds a giant rally in Washington, D.C.

Once-secret tape recordings of former presidents Kennedy and Nixon are released publicly. The tapes provide an unvarnished, and sometimes unflattering, glimpse into the two presidents' actions and conversations in the White House.

AP/Wide World

On October 25, at least 300,000 African-American women gather in Philadelphia for the Million Woman March. Winnie Madikizela-Mandela is one of the speakers.

Science news

NASA

Viewers worldwide see the first-ever high-resolution color pictures of Mars when the *Pathfinder* spacecraft lands July 4. The lander and its rover, Sojourner, collect and transmit extraordinary data for three months.

AP/Wide World

For $8.36 million, Chicago's Field Museum of Natural History buys "Sue," the most complete *Tyrannosaurus rex* fossil yet discovered. The sale occurs October 4 at Sotheby's in New York.

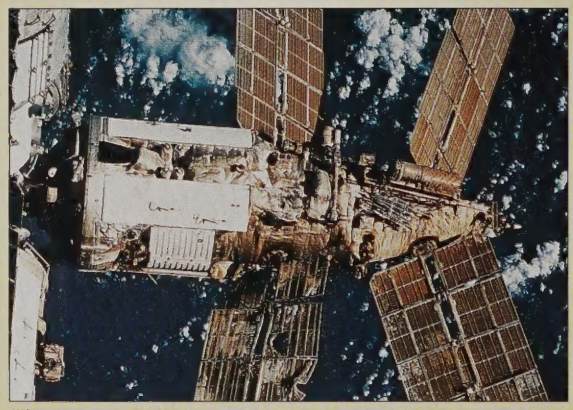

NASA

Russia's aging *Mir* space station collides with an unmanned supply vehicle in June and is seriously damaged. This is only one in a series of crises casting doubt on the viability of the station.

Reuters/Archive Photos

Scottish scientists in February 1997 announce the world's first cloning of an adult mammal. The sheep, named Dolly, fuels controversy over possible misuse of the technology.

Reuters/Archive Photos

In September, CAT scans of petrified dinosaur eggs found in China reveal a dinosaur embryo.

flash

Fuel cells that convert a fuel's energy directly into electricity are being developed for use in cars, making possible an efficient, low-emission car of the future.

The first prescription pill for male-pattern baldness is approved by the Food and Drug Administration in December. The drug Propecia is made by Merck and Company.

©Ted Horowitz, The Stock Market

Research produces medical breakthroughs, including a genetically engineered "bullet" molecule being tested to fight cancer and new drugs to control or prevent Parkinson's disease, osteoporosis and congestive heart failure.

Matt Mendleshon

The popular diet regimen fen-phen is pulled off the market in September. The combination of fenfluramine and phentermine is shown to cause heart valve disorders, as is the diet drug Redux, also recalled.

Don F. Figer (UCLA), and NASA

Aided by the Hubble Space Telescope, astronomers discover the Pistol Star—the brightest star yet observed in the Milky Way. The Pistol Star is 25,000 light years from Earth.

Comet Hale-Bopp captures imaginations worldwide as it streaks past Earth for the first time in 4,200 years—or, since 2203 B.C. Hale-Bopp next returns in 4397.

AP/Wide World

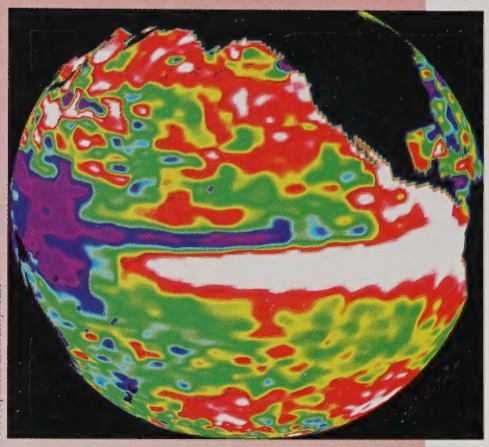

Jet Propulsion Laboratory/NASA

©Kaku Kurita, Gamma/Liaison

On October 13, the British jet car *Thrust SSC* becomes the first vehicle to break the sound barrier on land, traveling 766.6 miles per hour in the Nevada desert.

Reuters/Archive Photos

El Niño stirs up global weather patterns. Caused by warmer-than-normal water temperatures in the equatorial Pacific, the '97 El Niño is blamed for storms and weather problems worldwide.

In December, 159 nations gather in Kyoto, Japan, and negotiate a climate treaty to combat global warming by reducing greenhouse gases.

The Food and Drug Administration approves a dental laser for treating cavities. Unlike traditional dental drills, the laser in most cases causes virtually no discomfort.

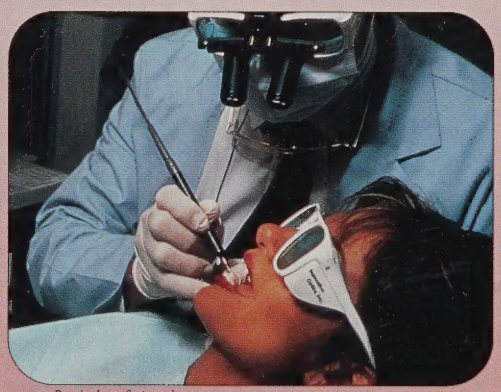

Premier Laser Systems, Inc.

Reuters/Archive Photos

Protesters unsuccessfully attempt to prevent the October launch of NASA's *Cassini* spacecraft to Saturn, fearing an accident could shower the Earth with the rocket's radioactive plutonium.

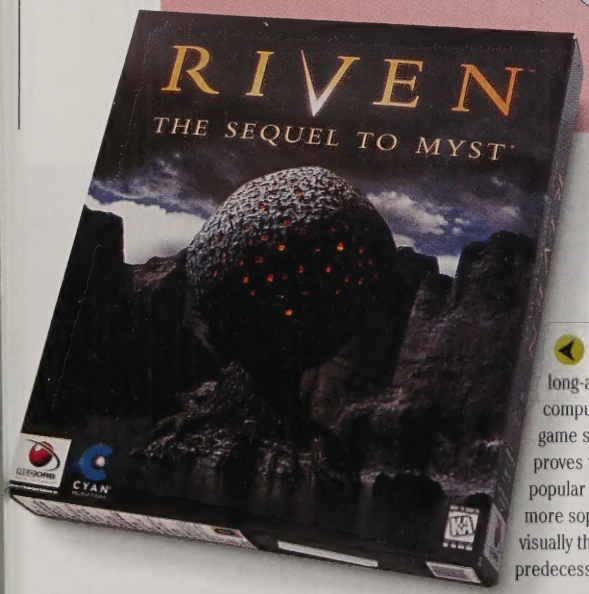

Riven, the long-awaited computer adventure game sequel to Myst, proves to be just as popular and even more sophisticated visually than its predecessor.

flash

Hong Kong authorities in December order the slaughter of more than a million chickens in an effort to halt the spread of a bird flu virus that killed six people.

The space shuttle *Columbia* releases the errant *Spartan* satellite in November. U.S. astronaut Winston Scott and Takao Doi, the first Japanese astronaut to do a space walk, retrieve the satellite for return to Earth.

Reuters/Archive Photos

French oceanographer and award-winning filmmaker Jacques Cousteau dies in June at 87. His work gained renown through the popular television series "The Undersea World of Jacques Cousteau."

Lifestyle news

first issue!
Teen People
Celeb Couples Share Their Love Secrets
win a new CAR!
His & Hers Horoscopes
The scary new twist on eating disorders
Party of Five's Jennifer Love Hewitt is at the top—and loving it
real teens, real style
GO STAR CRAZY: Puff Daddy, Spice Girls, Missy Elliott, Hanson, Aaliyah, Scream 2's Jerry O'Connell and more

Teen People, a savvy monthly magazine for and about teenagers, premieres in February 1998.

AP/Wide World

Fashion advertising and clothing trends inspire the popularity of the color orange, which replaces neon green as the fad color of the year.

©Steve Granitz, Retna

In October, a cyberfashion show at the M.I.T. Media Lab Wearable Symposium features fashions with built-in computer devices and electronic hardware. M.I.T. students designed the high-tech fashions.

AP/Wide World

Princess Diana tribute merchandise abounds, including a double CD set and a new Beanie Baby named Princess, a royal purple bear adorned with a rose. Profits benefit the Diana, Princess of Wales Memorial Fund.

Fashion looks to the Far East. The stick-on bindi, a tiny decorative accent worn in the middle of the forehead, is popularized by Gwen Stefani, lead singer of the band No Doubt.

Christian Dior

This year's look in cosmetics is glimmering, sparkling and colorful. Riding this wave, cosmetics giant Christian Dior introduces Mascara Flash, temporary hair color in a variety of outrageous tints.

©Davies & Starr Inc., Gamma Liaison

Platform shoes, a fashion statement during the disco '70s, make a style comeback in a big way in 1997, inspiring even platform sneakers.

flash

Nike introduces a new "I Can" advertising campaign on New Year's Day. The company does not plan to abandon its "Just Do It" slogan, introduced in 1985, which will continue to appear on T-shirts and posters.

Diet Scent Patches are introduced in June by Slimline, a British company. Designed to help people diet successfully, the small arm stickers produce an unpleasant odor to discourage the wearer from eating sweets.

AP/Wide World

"Two Fat Ladies" becomes the Food Network's hottest new cooking show in the U.S., attracting fans with its unconventional British stars, two overweight, middle-aged women.

The Chevrolet Corvette is named *Motor Trend* magazine's 1998 Car of the Year.

General Motors

AP/Wide World

Mattel introduces Share a Smile Becky in May 1997. Seated in a bright pink wheelchair, the doll is marketed as a friend to the traditional Barbie.

A new $50 bill featuring a larger, off-center portrait of President Ulysses S. Grant is unveiled in October. Design details make the bill more difficult to forge.

Reuters/Archive Photos

After nearly 40 years, Mattel's Barbie doll takes on a more realistic face and body shape than the Barbie of the '60s. The new doll will begin to appear in stores in early 1998.

Digital "pets" are a 1997 toy craze. These virtual critters keep their owners busy by beeping when they need care or feeding. If ignored, they "die."

Karl Steinbrenner

Mehndi, intricate designs painted on the body with henna dye, is a popular expression of the fashion trend toward Eastern themes and patterns.

Popular board games appear on CD-ROM in ever-growing numbers, including interactive favorites Monopoly, Scrabble, Sorry, Risk and Boggle.

flash

As many as 700 school districts nationwide teach "emotional intelligence," aiming to develop children's values and people skills as well as their minds.

Beepers are a status symbol and a lifestyle must-have for many teens juggling school, jobs and after-school activities. More than 40 million beepers are carried in the U.S., an estimated 25 percent of them by people between the ages of 12 and 24. In some schools, beepers are forbidden as disruptive.

Canada issues a Superhero postage stamp series that includes a 45-cent stamp featuring the colorful, comic-book image of Superman.

Entertainment news

ABC from the Kobal Collection

ABC's gritty police drama "NYPD Blue" remains one of the most popular one-hour dramas on television in 1997, capturing four Emmy Awards.

AP/Wide World

Comedian Chris Farley dies at 33 of a drug overdose on December 18. He starred in NBC's "Saturday Night Live" and movies including *Tommy Boy* and *Beverly Hills Ninja*.

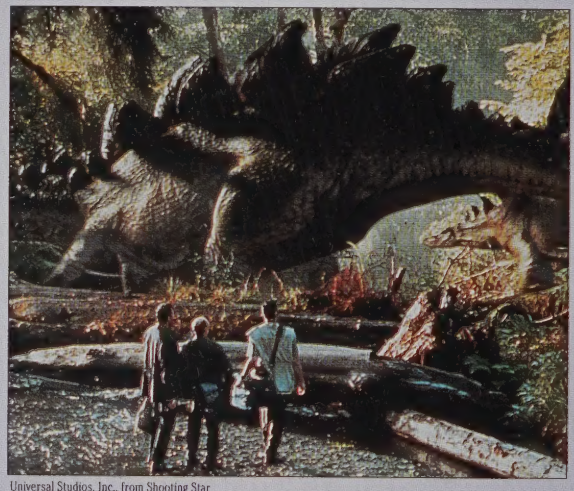

Universal Studios, Inc., from Shooting Star

The Lost World, Steven Spielberg's *Jurassic Park* sequel, breaks summer box-office records everywhere. It earns $229 million in the U.S.

Columbia/Mandalay from the Kobal Collection

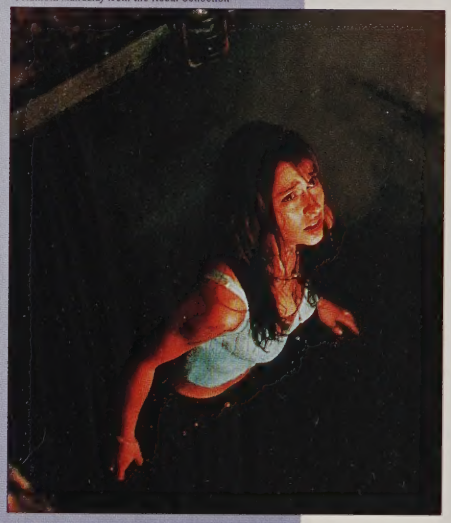

Horror films draw teenagers to the box office. *I Know What You Did Last Summer*, starring Jennifer Love Hewitt and Sarah Michelle Gellar, is one of the year's biggest attractions.

Gino Mifsud, Shooting Star

Jerry Seinfeld, creator and star of the NBC hit "Seinfeld," announces in December that the 1997-1998 season is the show's last. The final episode airs in May, ending the popular show's nine-year run.

flash

In its second season, the WB's campy sitcom "Buffy the Vampire Slayer" blossoms into a huge favorite with many viewers.

Jenny McCarthy stars in a new fall NBC comedy "Jenny" that, in January 1998, goes into hiatus only a few months into its first season. McCarthy had been an MTV personality before moving to the network.

Fox from Shooting Star

Fox network launches "King of the Hill," an animated show that focuses on the lives of a propane dealer from Texas and his family. The show goes on to become a smash hit.

Dimension Films from the Kobal Collection

Scream 2, the chilling hit sequel to *Scream*, is a wildly successful mix of carnage and comedy starring Neve Campbell, Jerry O'Connell, Tori Spelling, Jada Pinkett and a host of other stars.

Dreamworks Pictures from Shooting Star

Critically acclaimed *Amistad*, directed by Steven Spielberg, tells the story of an 1839 slave ship mutiny. The film culminates years of effort by producer Debbie Allen to bring the story to life.

Religion is a common theme on eight fall-season network TV shows inspired by the success of CBS's "Touched by an Angel" starring Roma Downey, Della Reese and John Dye. New programs include ABC's "Nothing Sacred" and "Teen Angel."

CBS Entertainment from Shooting Star

AP/Wide World

AP/Wide World

Titanic is a huge critical and box-office success. The movie event of the year, this $200 million picture is the most costly in history. After 45 days in the theaters, *Titanic* had earned $308 million.

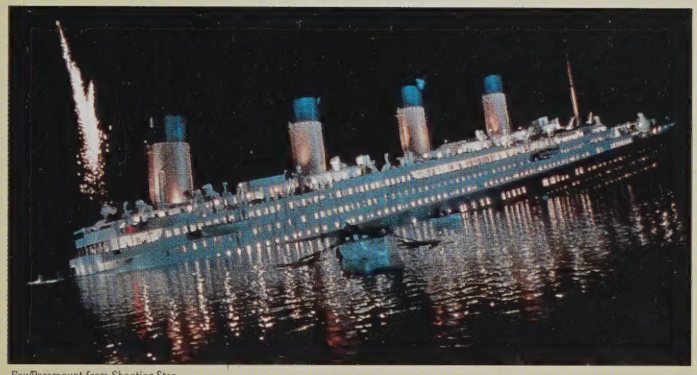

Fox/Paramount from Shooting Star

Star Wars captures a new generation of fans when George Lucas re-releases the film trilogy 20 years after the first film was shown. In Washington, D.C., the National Air and Space Museum mounts a huge exhibition of now-historic *Star Wars* artifacts.

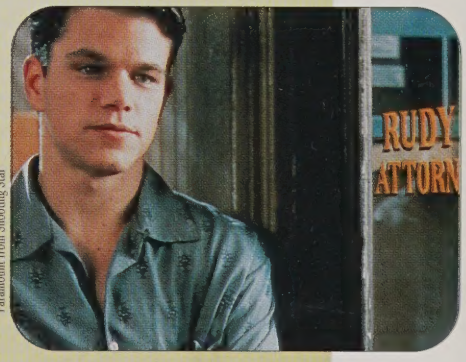

Paramount from Shooting Star

Matt Damon stars as an attorney in *The Rainmaker*, a movie based on the John Grisham novel. Damon's successes also include the film *Good Will Hunting*.

Michael Flatley's pulsating show "Lord of the Dance" fuels the extraordinary popularity of Irish dance. The show tours 15 cities in the U.S. through October.

In the fall, Fox debuts "Ally McBeal," a comedy/drama starring Calista Flockhart as a young Boston attorney. The show captures a Golden Globe Award in January 1998 for best series/musical or comedy.

©Fox from Shooting Star

Columbia Tristar from Shooting Star

Summer blockbuster *Men in Black* grosses more than $500 million worldwide to become 1997's biggest hit. The sci-fi comedy stars Will Smith and Tommy Lee Jones.

flash

The Wonderful World of Disney **presents its adaptation of "Rodgers & Hammerstein's Cinderella" on ABC, starring Brandy as Cinderella and Whitney Houston as the Fairy Godmother.**

Tomorrow Never Dies **, starring Pierce Brosnan as 007, is a holiday box-office hit and confirms the enduring popularity of James Bond movies.**

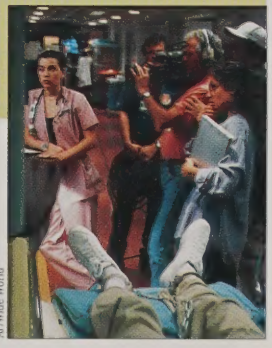

AP/Wide World

The 1997 season premiere episode of "ER" is broadcast live and draws 42.7 million viewers for NBC, including those who watch it on a giant screen in Times Square.

Music News

AP/Wide World

Rap artist the Notorious B.I.G. is killed in a March 1997 drive-by shooting in Los Angeles. He is posthumously awarded MTV's 1997 Best Rap Video Award for "Hypnotize" and is named *Spin* magazine's Artist of the Year.

©Jamie Reid, Retna

Chumbawamba's hit single "Tubthumping" brings long-awaited success to this British band. The song becomes popular at pro sports events, kicking off games for several teams.

©Tim Mosenfelder, Corbis

Fiona Apple, 20, one of rock's female superstars, is named MTV's Best New Artist in a Video. Her single "Criminal" soars to the top of the charts.

Jay Blakesberg, Retna

Lilith Fair, an all-female summer rock concert, draws large crowds on its 37-stop tour. Canadian singer-songwriter Sarah McLachlan masterminds the festival and releases a hit album, *Surfacing*.

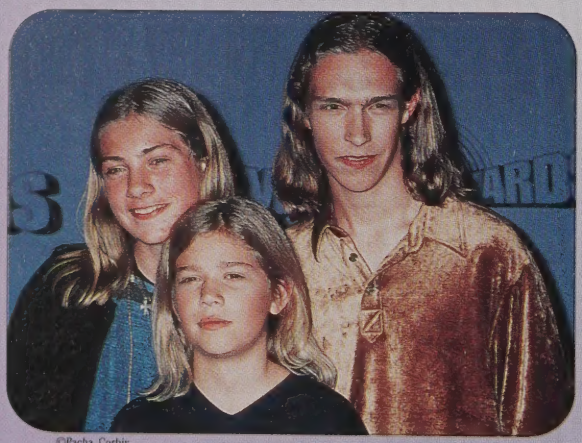

©Pacha, Corbis

With their hit single "MMMBop," three young brothers from Tulsa become one of the biggest breakthrough acts of 1997 as the band Hanson.

©Erik Pendzich, Rex USA

Country music superstar Garth Brooks releases *Sevens*, his first album in two years. The album sells 800,000 copies the first week.

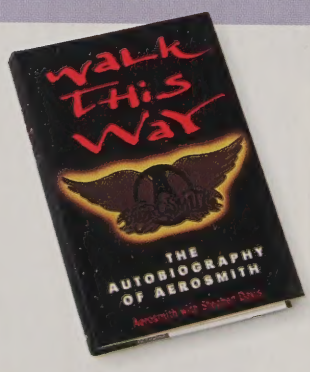

Walk This Way: The Autobiography of Aerosmith chronicles the long career of the band notorious for its excesses in the '70s and '80s. The group's new album *Nine Lives* is nominated for a 1998 Grammy.

flash

Drummer Bill Berry leaves R.E.M. after 17 years with the popular rock group. R.E.M. plans to continue as a trio.

Kenny G. enters the *Guinness Book of World Records* for holding the longest musical note—45 minutes, 47 seconds—on his saxophone.

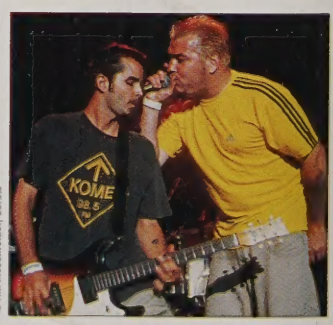

©Tim Mosenfelder, Corbis

Smash Mouth popularizes a genre of alternative rock known as neo-ska with its hit single "Walkin' on the Sun" and debut album *Fush Yu Mang*.

British pop phenomenon, the Spice Girls, makes millions with mega-hits such as "Wannabe" and sells 14 million albums and 10 million singles.

Ron Davis, Shooting Star

©Tim Mosenfelder, Corbis

Adam Yauch of the Beastie Boys engineers the second Tibetan Freedom Concert, held in June in New York, offering 27 music acts and a free-Tibet political message.

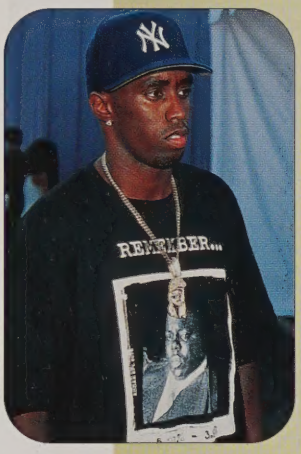

©Pacha, Corbis

The album *No Way Out* by Puff Daddy & the Family goes multiplatinum. Puffy's single "I'll Be Missing You," an elegy to his friend the Notorious B.I.G., also tops the charts.

©Steve Jennings, Corbis

Third Eye Blind, after several years in San Francisco's underground music scene, goes big time in 1997. Their song "Semi-Charmed Life" is listed as the top-selling modern rock single for 1997 in *Billboard* magazine.

Sixteen-year-old R&B phenom Jonny Lang opens for the Rolling Stones' fall tour and spends 16 weeks at No. 1 on *Billboard*'s blues chart with his album *Lie to Me*.

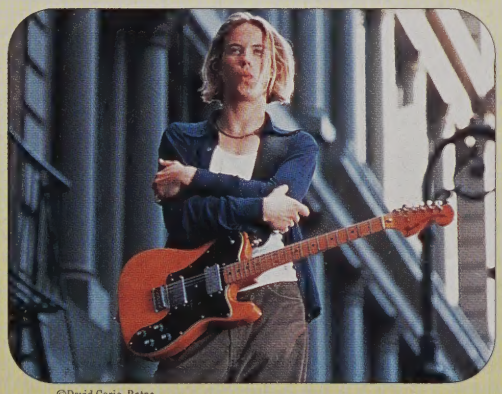

©David Corio, Retna

AP/Wide World

At 15, country music sensation LeAnn Rimes sells more than 12.5 million recordings in the U.S. in 1997 and is named *Billboard* Music Awards Artist of the Year. Her single "How Do I Live" is one of the year's best sellers.

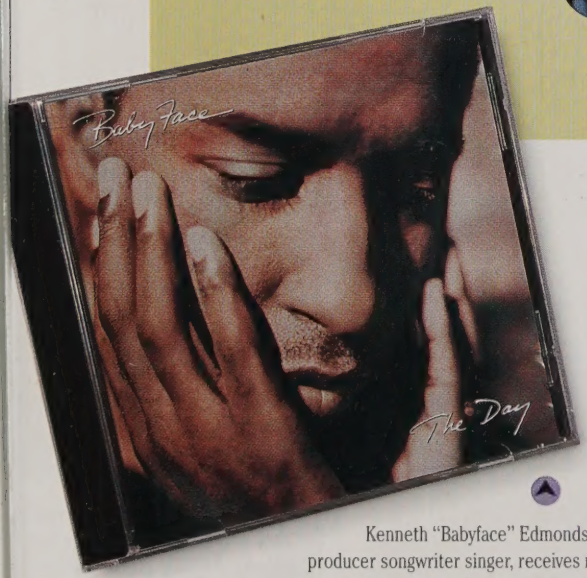

Kenneth "Babyface" Edmonds, superstar producer songwriter singer, receives more 1998 Grammy nominations than any other artist, including one for his album *The Day*. Edmonds and wife Tracey also produce the film *Soul Food* in 1997.

flash

Metallica releases a seventh album, *Re-Load*, that confirms its position as the premier heavy-metal band in the music world.

Radiohead is *Spin* magazine's Band of the Year. Critics praise Radiohead's album *OK Computer*, variously described as haunting, revolting, inscrutable, stunning and gorgeous. The album receives a 1998 Grammy nomination for Rock/Pop Album of the Year.

Sports news

AP/Wide World

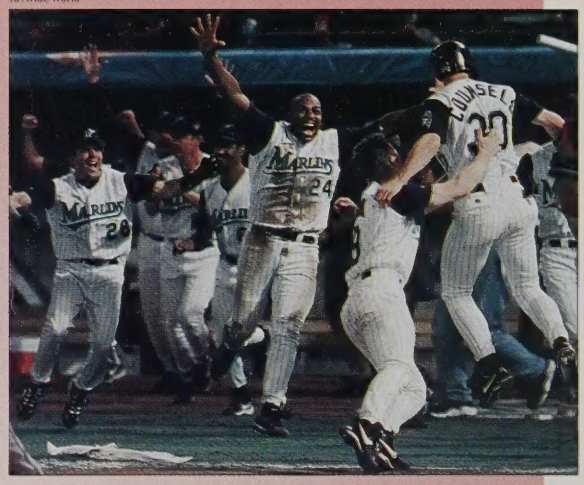

Reuters/Archive Photos

In July, 16-year-old Swiss tennis star Martina Hingis becomes the youngest Wimbledon champion since 1887. Hingis wins three of the four 1997 Grand Slam events.

The Florida Marlins are baseball's 1997 World Series champs and the first team ever to win the Series without winning its league pennant. The Marlins defeat the Cleveland Indians in seven games.

AP/Wide World

Quarterback John Elway leads the Denver Broncos to a 31-24 victory over the Green Bay Packers in Super Bowl XXXII in San Diego, January 25, 1998. It is Elway's first Super Bowl win in four appearances.

AP/Wide World

Mike Tyson bites off part of Evander Holyfield's ear and is disqualified in the WBA Heavyweight rematch in June 1997. Tyson is fined nearly $3 million and his boxing license is revoked.

Reuters/Archive Photos

Tiger Woods, 21, becomes the youngest golfer ever to win the Masters Tournament. His 18-under-par score sets a Masters record. Woods wins 3 other tournaments and sets a PGA Tour earnings record of $2.1 million for the season.

flash

Swedish golfing phenomenon Annika Sorenstam, 26, tops the LPGA earnings list in 1997 with a record $1,236,789.

Professional sports salaries keep skyrocketing. One of the most publicized of 1997 is Kevin Garnett's $126 million contract to play basketball for the Minnesota Timberwolves.

AP/Wide World

Pittsburgh Penguins' Mario Lemieux retires in April 1997 after a spectacular comeback from Hodgkin's disease and injury. Lemieux is elected to the Hockey Hall of Fame in September.

In April 1997, the premier issue of *Sports Illustrated Women* hits the newsstands. The magazine reflects the explosive growth of female participation in sports.

©Jamie Squire, Allsport

Charles Woodson, Michigan's versatile junior cornerback, becomes the first primarily defensive player to win the Heisman Trophy, awarded in December.

Jeff Gordon, at 26, wins the 1997 NASCAR Winston Cup, his second Winston Cup point title in three years. Gordon's 1997 points total 4,710.

©Craig Jones, Allsport

Scott Cunningham, NBA/Allsport

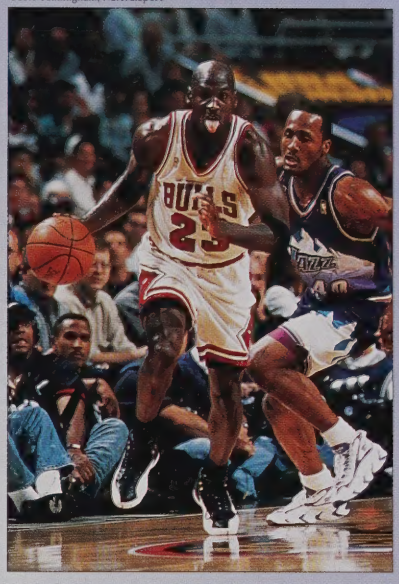

©Mike Powell, Allsport

Nagano, Japan, hosts the 1998 Winter Olympic Games during February. Three new medal sports make their Olympic debut: curling, snowboarding and women's ice hockey.

AP/Wide World

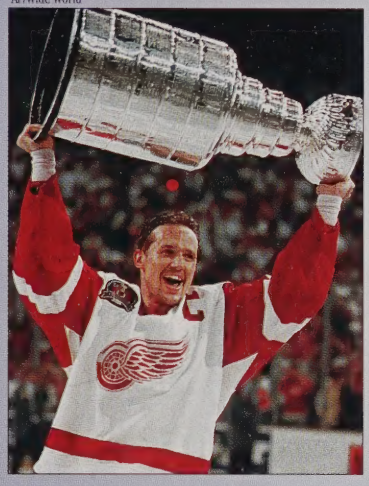

The Chicago Bulls beat the Utah Jazz in June 1997 for their fifth NBA championship in seven years. Michael Jordan is chosen Finals MVP a record fifth time.

When the college football season ends, two teams share the national championship. Michigan (12-0) is named No. 1 by the sports writers' poll, and Nebraska (13-0) by the coaches' poll.

©Doug Densinger, Allsport

Detroit Red Wings captain Steve Yzerman powers his team to the 1997 Stanley Cup championship, its first in 42 years, by sweeping the Philadelphia Flyers in four games.

Reuters/Archive Photos

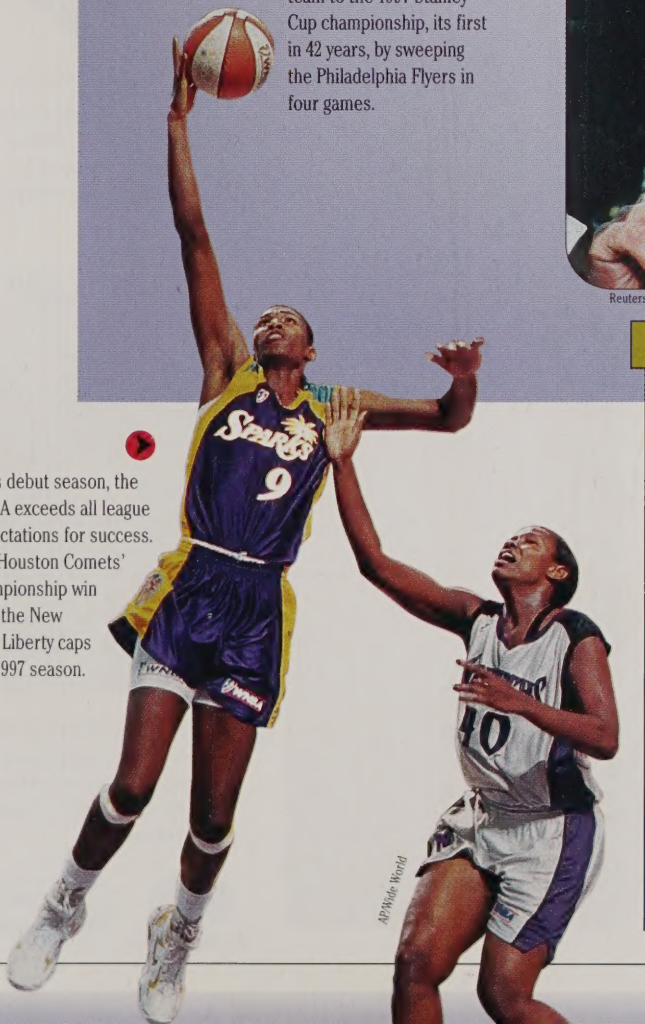

AP/Wide World

In its debut season, the WNBA exceeds all league expectations for success. The Houston Comets' championship win over the New York Liberty caps the 1997 season.

flash

Women officiate in an all-male professional sports league for the first time. The pioneers, Dee Kanter and Violet Palmer, are referees in the NBA.

Mark McGwire, of the St. Louis Cardinals, slams 52 homers in 1996 and 58 in 1997. McGwire becomes only the second player in baseball history with back-to-back, 50-home-run seasons, the other being Babe Ruth.

©Jed Jacobsohn, Allsport

Dean Smith, winningest coach in college basketball history, retires in October after 36 seasons at North Carolina. *Sports Illustrated* names him 1997 Sportsman of the Year.

Faces news

Shooting Star

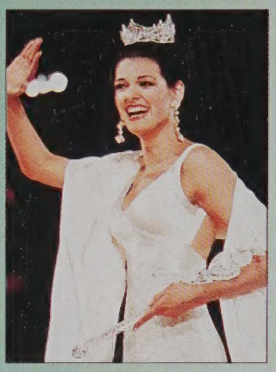

Reuters/Archive Photos

Miss Illinois, Katherine Shindle, is crowned Miss America 1998. For the first time in its 77-year history the pageant allows contestants to wear two-piece swimsuits in competition.

Reuters/Archive Photos

Chelsea Clinton begins her freshman year at Stanford University in Palo Alto, California. Despite security measures, she reportedly will lead as normal a college life as possible.

Beloved actor Jimmy Stewart dies in July at 89. Stewart's enduring nice-guy popularity is exemplified by *It's a Wonderful Life*, his 1946 movie that is now an American cultural icon.

J.T. MacMillan, San Diego Union-Tribune

Roman Catholic nun Mother Teresa of Calcutta dies September 5 at the age of 87. Revered for a lifetime of helping the poorest of the poor, her many honors include the 1979 Nobel Peace Prize.

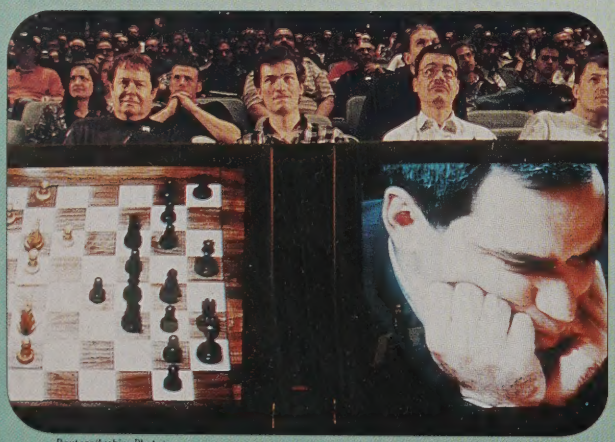

Reuters/Archive Photos

For the first time, a computer beats a world chess champion when IBM's Deep Blue beats Russian Garry Kasparov in a six-game match in May 1997.

flash

Former leader of the Soviet Union Mikhail Gorbachev films a TV commercial for Pizza Hut. He reportedly earns $1 million for the appearance, money he plans to use to benefit his Gorbachev Foundation.

Singer John Denver dies in October at 53 when the experimental plane he is piloting crashes into California's Monterey Bay.

AP/Wide World

American Jody Williams and the International Campaign to Ban Land Mines are awarded the 1997 Nobel Peace Prize in October. The U.S. and China refuse to sign an international treaty that would ban land mines.

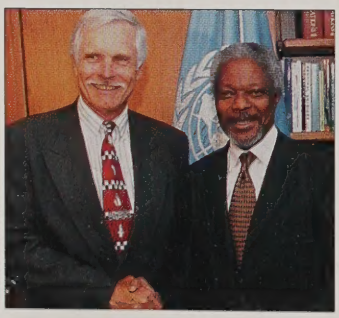

Reuters/Archive Photos

Ted Turner, vice chairman of the Time Warner media empire, pledges $1 billion to United Nations programs. It is the largest single gift in philanthropic history.

AP/Wide World

Sarah Ferguson, Duchess of York, appears in ads as a spokesperson for Weight Watchers International. She is the former wife of England's Prince Andrew.

WORLD BOOK
jostens™